PLOT IS BARED TO MURDER CUBAN PRES.

WEATHER
San Francisco and Bay Region
Fair and mild, with fog Thursday; moderate west winds; moderate temperature.

RICHMOND RECORD HERALD
A RICHMOND PAPER FOR RICHMOND PEOPLE

COMPLETE REPORT EACH MORNING
FURNISHED BY
UNITED PRESS
LATEST WIRE NEWS

VOL. XXVI, NO. 803 — Read It First In The Record-Herald — RICHMOND, CALIFORNIA, THURSDAY MORNING, JULY 26, 1928. — TELEPHONE 70-71 — PRICE 5c

WORLD FLIERS FACE U. S. CUSTOMS CHARGE

Hot off the Griddle

By EMILE GAUVREAU

OBREGON ASSASSINATED, is hailed as citizen, soldier and hero of Mexico. Poor people who like to read about a man who worked himself up from a farmer to a national dictator will be sorry Obregon was shot. The only concern the rich will express is about the effect of his assassination on Mexico government bonds. Obregon lived by the bullet and died by the bullet. He engineered a revolution which overthrew Carranza, who was murdered. Then Obregon ran for president last spring, having been president before, and the two candidates who ran against him were assassinated which made it easy for him to win, as all opposition had been wiped out. Mexico can expect little sympathy so long as it believes in goverment by assassination.

* * * *

BY A STRANGE TRICK OF FATE, Dwight Morrow, banker and diplomat, finds his job easier as American ambassador because of the good job he did in selling the United States to President Calles, a man who plays with his cards on the table. Calles will have to hang on now, if Mexico is not to be swept into a maelstrom. Morrow would have had a tougher job with Obregon, who was known as a man who played the game with the cards up his one sleeve.

* * * *

TEX RICKARD IS NOT WORRIED about the apparent lack of interest in the Tunney-Heeney show tonight. Prizefighting is on the plane of big business. The smaller fry will pay high after huge blocks of tickets have been underwritten by big corporations and banks, which can well afford to pay. Big business will pay the travelling expenses of their field executives and give them ringside seats to let them relax, as all good executives should. Those who can afford to spend the money to see the fight tonight will buy the tickets, and so Tex Rickard will not lose. There are too many big people who own stock in Madison Square Garden for that. Big business is no stronger than its dividends and prizefighting now is big business.

* * * *

AL SMITH ASKED TO POSE laying bricks by news photographers, says they will have to snap him when they can. He will not pose for what he calls "boloney" pictures. The New York World hastens to explain the governor uses the word "boloney" to mean something unreal. The New York Times, more sedate and grammatical, calls it "bologna" and wishes the governor had said it that way. But suppose Al Smith is elected and appoints an ambassador to the Court of St. James' and tells him not to stand for any "boloney," would the Times call it "bologna?" And what would the King say about "boloney?" And the Queen? It appears we will have to separate the 'boloney' from the 'bologna' in this campaign before we vote for President.

* * * *

OWEN D. YOUNG, CHAIRMAN of the board of General Electric says he will not run for governor of New York. This may be a wise decision. There are other candidates besides financiers. The late Frank Munsey wanted to run Mr.

(Continued on Page 5)

Husband and Wife

No matter how shiny my husband's clothes get, he won't buy a new suit until the old one is worn through.—Winnie W.

POLICE FOIL PLOT TO KILL CUBAN CHIEF

HAVANA, Cuba., July 25.—(U.P.)—A plot to assassinate General Gerardo Machado, president of Cuba, was discovered and frustrated today according to an announcement of Alfonso Fors, chief of Judicial Police. One man was arrested.

Fors announced the plot had been discovered by investigations which resulted in the arrest of Miguel Gonzales, alias Severino Rey, in the Santiago de Cuba.

The police said many incriminating documents were found in Gonzales possession and that apparently a number of communists and other radicals would be implicated.

ABATEMENT OF RANCH ASKED

Coming as the result of the discovery of two stills following a fire last month, District Attorney A. B. Tinning yesterday filed suit in Superior Court against Peter Garrity seeking an order closing buildings on Garrity's 250 acre ranch near Pinole and an injunction permanently restraining the maufacture of liquor on the premises.

The suit names several John Does as the operators of the stills.

Explosion of a still resulted in a fire that destroyed a barn and several outbuildings on the property. Investigation by deputy sheriffs resulted in the discovery of the destroyed still and a second rum plant in a garage.

BOARD VISITS HARBOR LANDS

Satisfaction with present conditions of the filled-in lands at the inner harbor was expressed yesterday afternoon by City Manager James A. McVittie, Mayor Mattie A. Chandler, members of the harbor and street committees of the city council and City Engineer E. A. Hoffman who made a survey of the district for the purpose of planning future improvements.

While the surface of the fill is already dried, the under sub-soil is still soft, McVittie declared and will be for months yet. He expressed confidence that the land will be in good condition for the beginning of improvements next spring. Plans will be drawn for the improvement of Tenth street to the harbor area and work will be rushed to provide an artery to the Ford factory site.

Fresno Official Pays Fine Of $300

MODESTO, July 25.—(U.P.)—Geo. F. Sharp, legislative commissioner of Fresno, pleaded guilty to a charge of driving an automobile while intoxicated here today and was fined $500. He was ordered to pay the fine by Superior Judge J. C. Needham after he had waived preliminary hearing before Judge W. H. Rice. His driver's license was suspended for one year.

ARE THEY HAIRLESS?

MEXICO CITY, July 25.(U.P.)—This city abounds in dogs, says the Federal District Health Department, which reports that the capital's canine popualtion is 50,000 or more. The population of the Federal District is approximately 1,000,000; therefore, there is at least one dog for every 20 persons.

Lodi Dam Plan To Be Opposed By Board Here

Modification of Lodi's plan for a dam and power plant two miles below the dam of the Eastbay Municipal Utility district, will be asked by Arthur P. Davis, chief engineer and general manager for the utility district, it was learned yesterday.

Davis declared that no opposition will be pressed provided the Lodi officials can show beyond doubt that their project will not harm development of the Eastbay water project, which will serve Richmond, El Cerrito, Albany, Berkeley, Oakland and Alameda.

"If I understand their plans, they call for a dam two miles below the Pardee dam, and I suspect that such backing up of the waters will flood our power plant," said Davis. "This, of course, we will never allow. We are not concerned, however, with any scheme of Lodi which does not endanger our carefully thought out and executed plans."

Police Eject "Red" Donovan

"Red" Donovan, farmer major league ball player and an admitted chloroform addict, has again been escorted to the city limits of Richmond and told to keep out.

The former big league star was taken into custody here after he was reported being seen suffering from convulsions.

Some months ago, Donovan was treated at a local hospital after he is alleged to have taken an overdose of drug.

When taken into custody here he told police he was on his way to Portland.

Airport Here Urged By Parr

Urging the selection of an aviation field for the city of Richmond, Fred Parr, a member of the airport committee of the chamber of commerce appointed at the last meeting of that organization, delivered his report to the directors yesterday afternoon.

Parr stated that an investigation is being conducted into the attitude of the government toward the need of a field in Richmond and toward the commercial possibilities of such an aviation field.

If the forecast of board members as to the importance of airports in every city of importance is correct, it is not too early for Richmond to begin steps in that direction, according to Parr.

Pittsburg Man Is Chosen By C. Of C.

The board of directors of the Richmond chamber of commerce yesterday appointed C. A. West, former publisher of the Pittsburg Dispatch, as publicity director of the organization. West will assume his duties on August 1.

Richmond Forger Gets Three Years

Clyde M. Lewis, of Richmond, sentenced to San Quentin on May 23, 1927, on a charge of forgery, has had his prison term fixed at three years by the state board of prison directors, according to word received by County Clerk Wells.

ILLNESS HALTS OUTING

Due to the illness of their baby son, Mr. and Mrs. George Long have returned to their home, 30 Twelfth street, after being gone only a few days on their vacation. The child was taken ill at Yosemite.

COLE IS TRANSFERRED

Walter Cole, employed in the pressure still department of the local Standard Oil refinery has been transferred to El Segundo. He has been living at the Elks club here.

Peach Ruling Is Suspended

OFFICIALS WAITED AT FIELD TO CLEAR PLANE, MEN WAVED AND KEPT GOING, IS CHARGE

SEATTLE Wash. July 25—(U.P.)—John Mears and B. D. Collyer, who recently broke the world record for circumnavigating the globe, failed to legally enter the United States in their mad dash and are embroiled in a controversy with the United States customs, it became known here tonight.

Mears will be summoned before the customs in New York and asked to explain why he failed to clear customs here after entering from Canada. Before he hopped off from Victoria, B. C., last Saturday, he promised officials that he would land and clear at Seattle. Customs officials went to the airport at 2:30 a. m. to clear the fliers and release them with all possible dispatch to aid them in their efforts to make a new round the world record.

Instead of landing, however, Mears and Collyer flew over the airport, waved a hearty "cheerio" to the customs officers and kept on flying.

The law states that persons coming into this country "shall at the first port of entry clear themselves."

Customs authorities here say that Mears will be liable to a heavy fine for violation of the immigration law.

DAVIS STARTS MARIN DRIVE

Louis E. Davis,, candidate for state senator from the Ninth district, composed of the counties of Contra Costa and Marin, was campaigning in Marin county on Wednesday. He was a guest of the Lions club at Sausalito, at the regular meeting of that organization at noon.

Davis was accompanied by Hall W. Sanders, his campaign manager in Contra Costa county. Sanders was the speaker of the day at the Sausalito Lions' club and talked on "Crimes and Prisons."

Davis expects to make a thorough canvass of Marin.

Davis' opponent lost Marin county four years ago to Henry A. Johnston, of Richmond, Johnston carrying the county by a large majority.

Estuary Tube Is Explained Before Kiwanis Meeting

The ventilating and electrical systems of the new estuary tube connecting Alameda and Oakland were explained to the members of the Richmond Kawanis club at their luncheon in the Hotel Carquinez yesterday by Romain Meyers, consulting electrical engineer of the project.

The musical program consisted of vocal selections by Elton Brombacher and piano solos by Miss Ramona Bensen. Herbert Blake was chairman of the day and Theodore Madsen presided.

CAMPUS AIRFIELD

PALO ALTO, July 25.—(U.P.)—Students of Stanford University who desire to bring their airplanes instead of their automobiles to school with them next year will find a landing field close at hand.

A landing field, said to be as good as any in this section of the state, has been constructed on the campus of the university. One of the runways is approximately 4000 feet long and 300 feet wide.

TODAY'S CHUCKLE

WICHITA FALLS, Tex., July 25—(U.P.)—Shades of old-time saloon holdups! A bandit robbed the owner of a drug store here and did it so quietly that patrons sipping sodas did not notice him.

Judge Turns Deaf Ear to Speeder Plea

Five reasons why she should not be forced to pay a speeding fine failed to make an impression on Justice of the Peace Arthur Arstrom, and Mrs. Isabella Ray of Woodland has been ordered to send in the customary $10 fine.

Mrs. Ray's reasons are enumerated as follows:

1. She was not familiar with the speed limit signs.
2. At the time of her arrest by Traffic Officer Lester Eaton she was hurrying to enter a sanitarium.
3. A fine would be "disastrous" as she was working to assist her husband, a student at Stanford, and for the support of her small daughter.
4. She couldn't appear in person as she worked seven days a week.
5. She has already been "severely punished" as her arrest "completely unnerved" her for two days and her husband "had to take her to a sanitarium."

Three Runaway Girls Nabbed

MARTINEZ, July 25—While returning to Martinez from El Cerrito las night about 9 o'clock, Deputy Sheriff B. E. Martenstein saw three young girls walking along the highway carrying suitcases and suspecting they were runaways, picked them up. After several minutes of questioning, it was found that they had run away from their homes in San Francisco and were bound for Reno. Their names are Etta Hansen 16, of 910 Sullivan street, Celia Ayers, 15, of 1058 Sullivan street, and Katherine Jackson, 13, of 718 Sullivan street, San Francisco.

The girls spent the night at the county detention home and this morning were called for by relatives.

Reform School Looms For Lads Throwing Rocks

Richmond youths who have succumbed to an epidemic of rock throwing, concentrating their efforts on windows of Mira Vista homes, are warned by Chief of Police Dan Cox that this form of misdemeaner may carry with it a sentence in a reform school.

The first arrest in connection with throwing rocks was made yesterday. The name of the youth has not been divulged.

TURN, ABOUT, SAYS GOLFER

TONOPAH, Nev., July 5.(U.P.)—Because Chief of Police Galvin ruled that golfers cannot appear on the local links clad in kilts displaying bare knees, W. B. Nanisith, local player, demands that all women in the city be enjoined from displaying rolled sox or bare knees.

John Burg of the firm of Burg Brothers,, local real estate dealers, is spending his vacation of two weeks at Clear Lake.

Discouraged-Ends Life

VIRGINIA DREW, budding New York writer, whose body was found floating in the Hudson river at New York. Police believe that the girl became discouraged when her work was subjected to criticism of Maxwell Bodenheim, poet. Authorities assert he was last person to see Miss Drew alive.

2 DAYS MORE TO REGISTER

Saturday is the last day for registering for the August primaries and all those who have not registered since the first of the year or who have moved from the precinct in which they are registered must re-register if they intend to vote in the primaries.

Also included among those who must re-register are those republicans who changed party affiliations to vote for a democratic candidate in the May primaries.

The following deputies are authorized to register voters:

A. C. Faris, Chief Deputy, City Hall, Richmond.

Mrs. Mildred Ahearn, 715 Macdonald Ave., Richmond.

L. W. Brougham, City Hall Richmond.

Miss Ethel Butler, 600 Ripley Ave., Richmond.

E. A. Burg, 309 Twenty-third street, Richmond.

M. J. Gordon, 321 Macdonald Ave. Richmond.

Miss Margaret L. Gately, 241 Cyprus Ave., Richmond.

Mrs. Blance Hoyle, 3715 Roosevelt Ave., Richmond.

Miss Georgia Johnson, 431 Tenth street, Richmond.

Mrs. Lucille D. Kister, 321 Panama Ave., Richmond.

Miss Ivy Lee, 112 Fifth street, Richmond.

Miss Norine Lee, 535 Macdonald Ave., Richmond.

Mrs. Mary B. Moyle, 541 Santa Fe Ave., Richmond.

R. V. March, Standard Oil com-

(Continued on Page 5)

LONG CANOE TRIP

EDMONTON, Alberta, July 25.—Bob Copeman, and John Nolan, of Edmonton, are planning a canoe trip from this city to the mouth of the Rio Grande river via the Saskatchewan, Red and Mississippi river. They will use a 16-foot canoe for the 4,000-mile journey.

INCREASE IN BUDGET SEEN

MARTINEZ, July 25—When the Contra Costa county board of supervisors meets here Monday to consider the budgets of county officials it will have laid before it estimates of costs of running the various county departments for the coming year that will exceed by more than $100,000 the cost of operation of the departments last year.

This was held certain today as all but half a dozen officials and departments had completed and submitted to County Auditor A. N. Sullenger estimates of the amount that will be required for administration during the coming year. The total thus far in excess of last year's expenses is $80,400 and with the departments yet to be heard from it is a certainty that $100,000 more than was expended last year will be sought in the budget aggregate.

The supervisors' plan of budget discussion has not been announced but it is anticipated that the board will go over each department estimate with the official concerned.

Sullenger is being aided in institution of the buget system, enacted into the law by the last legislature, by a San Francisco accounting firm.

Some difficulty with the procedure has been experienced by county officials who point out the strict requirement of the law permits no leeway to allow for contingencies that cannot be foreseen. As a typical example officials are pointing to the county clerk's of-

Continued on Page Five

PERMIT GRANTED

East Bay Water company has been granted authority by the Railroad Commission to transfer certain lots with the Contra Costa Realty company in order to get higher elevation for storage tanks in Contra Costa county.

ESTIMATE OF STATE CROPS FOUND HIGH

SAN FRANCISCO, July 25—(U.P.)—The plan of the peach industry to limit this season's pack to 13,000,000 cases was suspended here today when it was learned that the amount of peaches contracted was 62,000 tons less than the estimate.

Announcement was made after a meeting of a special committee composed of A. D. Pogetto, F. E. Laney and Preston McKinney with representatives of the state department of agriculture.

The statement said:

"According to a review by the state department of agriculture of the growers contract by all packers and reported today to the special committee working on the peach problem 80,000 tons of tuscans, 116,000 tons of mid-summer, 134,000 tons of Phillips and 6000 tons of other varieties—a gross total of 336,000 tons—are under contract.

"The original official estimate of Governor Young's crop survey committee indicated a crop of 398,000 tons. Unfavorable conditions have resulted in materially reducing the crop available for canning.

"The plan of the industry to limit the pack to 13,000,000 cases is being suspended until such time as the mid-summer variety have been received and canned, it being conceded that due to natural causes it may not be necessary to put this plan into effect. This can be definitely determined just prior to the harvesting of the Phillips and if necessary at that time action can be taken to reduce the quantity of Phillips canned."

Plane Poised For Canada Hop

ROCKFORD, Ill., July 25—(U.P.)—Reports of strong headwinds over Canada today delayed the departure of Bert Hassell, Rockford pilot on his one-stop flight to Stockholm. He and Parker Pramer, co-pilot and navigator, planned to leave early Thursday, they said tonight.

Tonight the fliers were informed by Canadian weather reports that the headwinds had shifted. They were urged to start "by all means" as soon as possible.

Hassell said he would take off at 5 a. m.

Assistant Named For Theatre Here

Jseph . Enos, formerly of the Portola theatre in San Francisco, has been appointed assistant manager of the Richmond West Coast theatres to assist Dan Reardon, manager. Enos, who is originally from Vallejo, fills the vacancy due to the transferring of Harry Losh to Watsonville where he has been appointed manager of the West Coast theatres.

AUTO COLLISIONS

Cars driven by J. Mizrone, of Oakland, and Clara Burnett, 1214 Roosevelt avenue, this city, collided yesterday noon on Macdonald avenue between Third and Fourth. The cars were slightly damaged.

At five o'clock yesterday machines driven by Frank Smith, Piedmont, and C. F. Tuttle, 1629 Pennsylvania avenue, collided at the intersection of Eighth and Macdonald.

FIRE CHIEF ILL

Fire Chief Arthur A. Byrd of El Cerrito is ill in his home, suffering from a cold.

RICHMOND RECORD HERALD

A Consolidation of the Record-Herald and Richmond News

Published Every Morning Except Mondays and the Days Following Holidays by the

RECORD-HERALD PRINTING AND PUBLISHING CO.

Telephone Richmond 70 and 71—2201 Macdonald Avenue

G. E. MILNES.....President and Manager
GROVER E. MILNES.....Business Manager
OFFICIAL PAPER OF THE CITY OF RICHMOND, CAL.

Entered at the Postoffice at Richmond, California, as Second Class Matter.

Subscription Rates
One Month by Carrier.....50c
One Year.....$6.00

THURSDAY MORNING, JULY 26, -928.

METHODS CONTRASTED

The farm problem has been written down at the top of the column of Mr. Hoover's memoranda and already he has given a very considerable amount of time to gathering the views of those who are able to speak with authority on this matter.

While it is true that he has not boldly promised the farmers as did Governer Smith that if elected he would move at once with or without the consent of congress, instead he has been working o stabilize congressional sentiment, so that something actual and effective can be done.

The situation will call for the best that is in him but there is no worry that he will be equal to it. His farm knowledge is real and is genuine and he has long been known to hold to the opinion that an adjustment can only be secured if the people of the country as a whole go it unitedly in man fashion. That is what he is doing.

—o—

The biggest race of the season is going to be the brown derby; and it won't be decided until the first Tuesday after the first Monday in November.

—o—

New Englanders report that the fish are biting better than usual this year. That ought to be good news for the political spellbinders.

—o—

The "liberals" idea of a good prohibition officer is one who will enforce the law and yet not interfere with the supply of liquor.

—o—

We've heard of dancing, swimming, running, eating and sitting marathons, but as yet, no one has suggested anything like a working marathon.—*Atchinson Globe.*

—o—

Each Party Has One Big Problem—Headline. And that's to get more votes than the other.—*Indianapolis News.*

—o—

An Eastern newspaper is conducting a column called "What Society Is Wearing" and it is not a very long column.—*Detroit News.*

—o—

If the government would only put waterproof glue on postage stamps, what cute bathing suits some of the more colorful issues would make!—*New Orleans Times-Picayune.*

—o—

The naked and hungry in Shantung are different. They are not trying to keep in style, and they are not trying to reduce.—*Akron (O.) Beacon-Journal.*

AND THE WORST IS YET TO COME

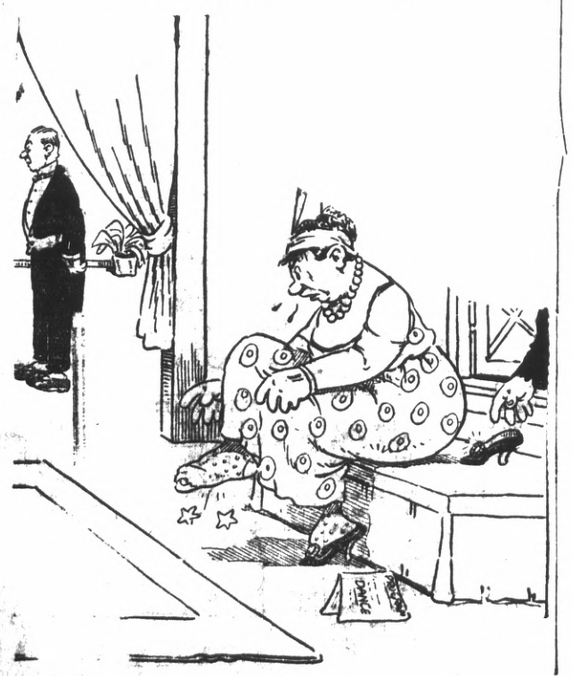

Julie Says—

OUR own Mary Pickford has brought back a flock of frocks from Paris And here is one I have chosen of them all to sketch for you—an ensemble called "Les Violettes" a model made for her by Jenny. A lovely violet crepe is used for both dress and jacket At one shoulder is placed a large drooping cluster of violets. What a fitting frock to reflect Mary Pickfords charm and personality. And how nice it would be for any and all of us, especially the lucky ones who happen to be the Mary Pickford type.

HER FIRE ALARM

First Stenog—Did you observe Fire Prevention week?

Second Ditto—Yes, I got into the office earlier; the boss was getting sore.—Montreal Daily Star.

BEAUTY

By LAURA LANE

More and more women these days are discovering an entirely unexpected tendency toward waving in their hitherto straight locks. Lucky is she who can, with skill and patience, coax a natural "marcel" in her hair. Down go the hair-dresser's bills and the hair, freed from torturing hot irons, begins to take on new life and beauty.

A friend of mine who has been having her hair marcelled for years was surprised one day, on going to a new beauty shop, to have the operator suggest a finger wave after her shampoo. Skeptical but curious, she let him manipulate her wet strands into graceful lines around her face, put a net on, and turn on the drier Now she has learned to do it herself, with entirely satisfactory results.

After your next shampoo at home, apply a curling fluid and try patching the hair together between the fingers and pulling it out in waves over the face. Tuck in a few bobpins and [illegible] a water-waving comb on top, and hold it fast with a net until it has complete dried. You may have a school or lively, natural wave which will become deeper with each treatment—or you may have to rush right over to get a marcel. It's worth trying, anyway Of course, if you have a permanent wave, the above method is to be followed after each washing to set the wave.

Curling fluid is more satisfactory than plain water in setting a wave. There are many excellent ones on the market, but if you prefer to make it at home try this recipe: allow three dram of quince seed to soak several hours in a pint of hot water and then after straining, add an ounce of cologne mixed with fifteen drops of oil of lavender and oil of cloves.

FORETHOUGHT

Margery—Grandma when you go to heaven, will you play a harp?

Grandma—I suppose so, dear.

Margery—Then why don't you take lessons, grandma?

HER HANDICAP

I'm sure I'll never make a good golfer.

Why is that?

Well I simply can't [illegible] all those swearing words.

CLICK VERSUS CLACK

"Well, how do you like golf?" asked one man of another.

"Oh, all right," was the reply; "there's nothing sweeter than the click of the cleek when you hit a good lun; but I can't stand the clack of the clique in the clubhouse."

WANTED TO SEE!

Tramp Will you please give me a quarter for a bed?

Man I dunno let me see the old bed first.

BY RUTH THOMPSON (Aunt Betty of KGO)

Visiting The World Children

A STORY BOOK TOUR

CHILDREN OF VENZUELA

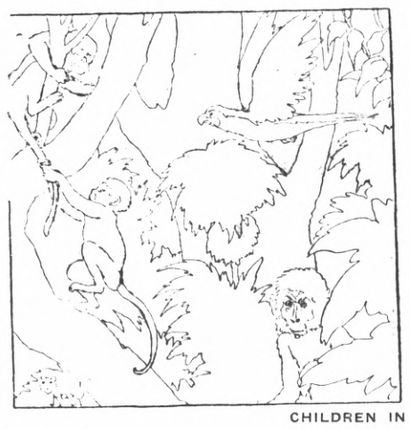

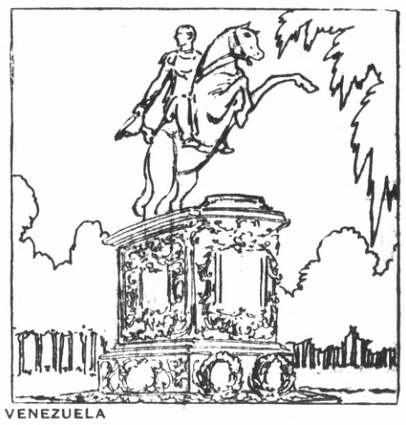

CHILDREN IN VENEZUELA

Here is where the train took Tomaso and father on the 22-mile ride to Caracas; through banana plantations; through groves of palms; through a tropical jungle where monkeys chattered and green parrots screamed; around mountains; through tunnels; over bridges beneath which Tomaso saw canyons—hundreds of feet deep; to higher levels always climbing, climbing. And in the distance Tomaso saw the beautiful blue Caribbean sea.

"Caracas at last!" said Tomaso. He was full of life in the cooler mountain air. It was a relief to be out of the heat of La Guaira. Mother and Tulita were at the station. They were in an automobile. They were glad to see Tomaso and father. The family rode home. They passed large, low houses, many-colored like rainbows. They passed the federal palace where the president of Venezuela was. Soon they were home.

—(U.P.)—

CAT TALES

By Pusey

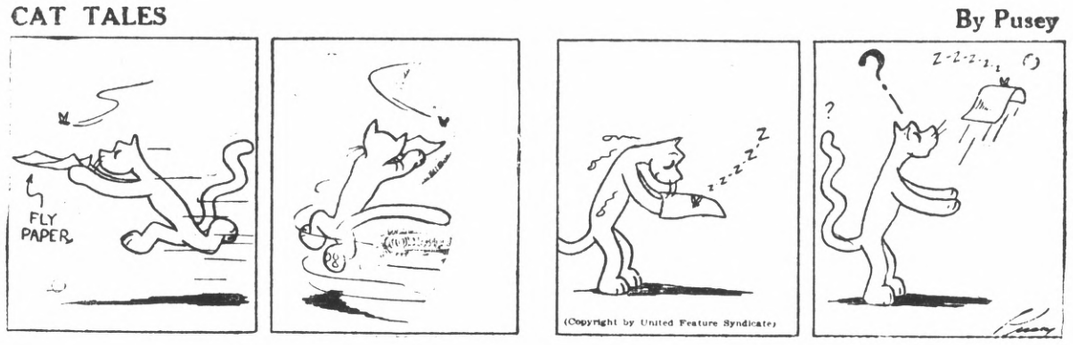

DOINGS OF THE DUFFS

Reg. U. S. Pat. Off.

By Ben Batsford

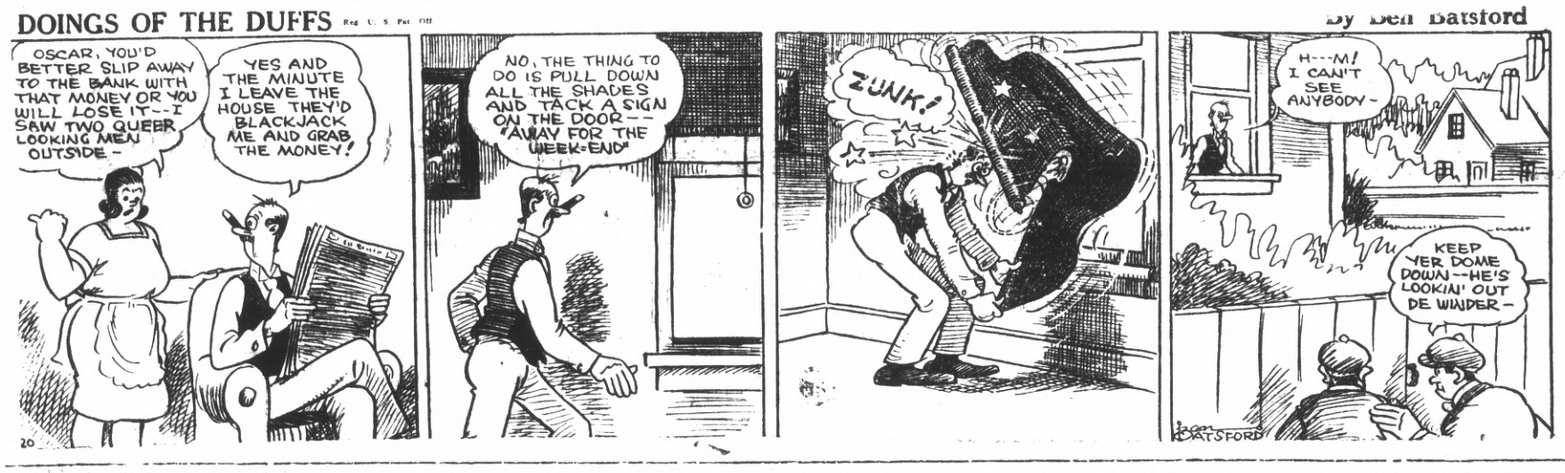

YOUNG BUFFALO BILL

By Harry F. O'Neill

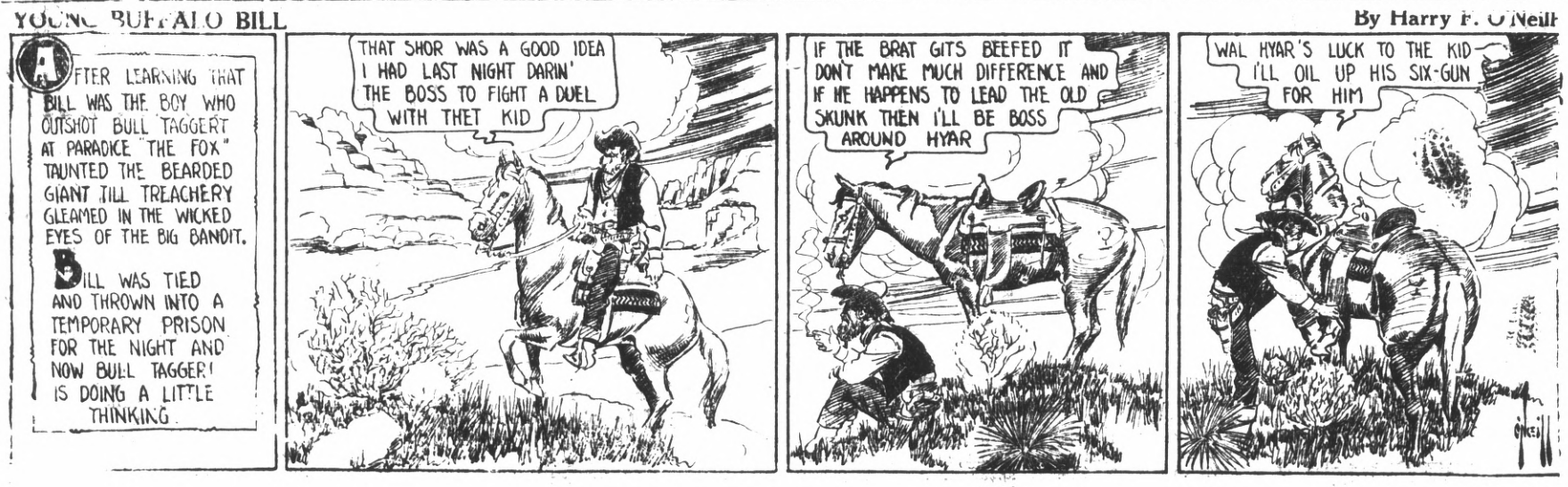

MARY ANN GAY

By Lou Skuce

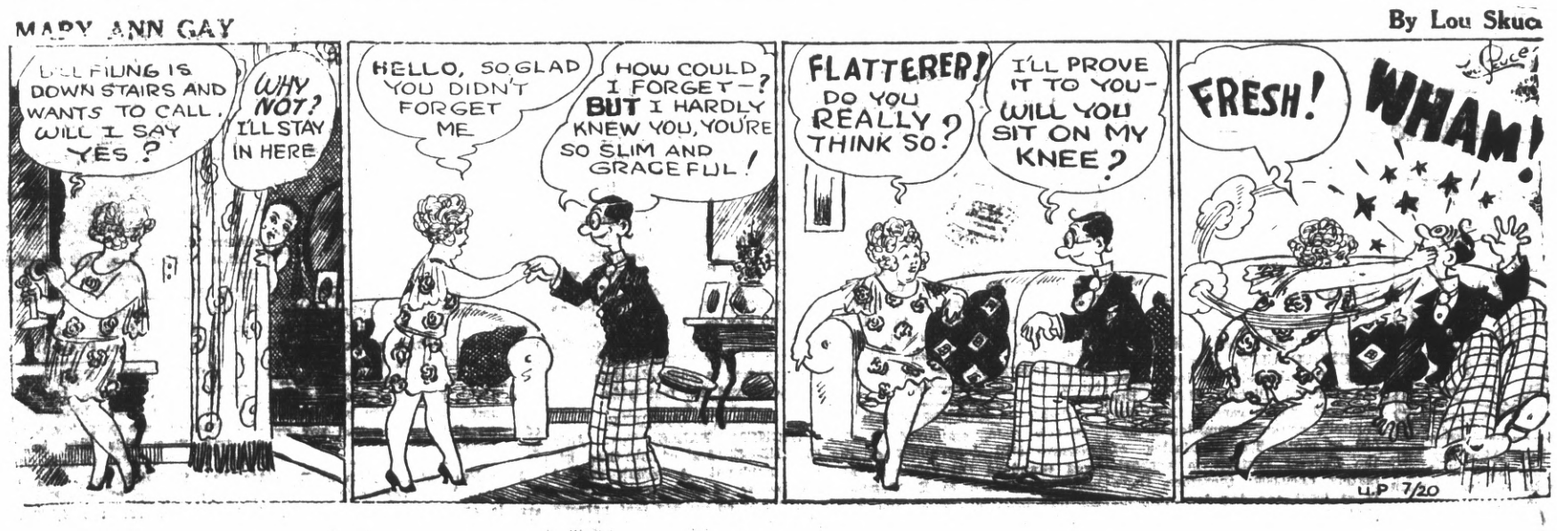

Society and Club News

BAPTIST AID SOCIETY HAS PLEASANT DAY

The Ladies Aid Society of the Point Baptist church met yesterday in the home of Mrs. T. Beck, of 317 Buena Vista avenue. A business session was called and new plans were added to the list of arrangements for the bazaar to be held by the ladies of the society in the fall. The greater part of the afternoon was spent in sewing on articles that will be put on sale at this affair.

Guessing games tended to make the afternoon a pleasant one and all of the members joined in the fun.

It was announced that the next meeting of the society will be held in the home of Mrs. Paul Dinlap of 37 Terrace. At this time the Mesdames G. Bruise and A. Picton will be hostesses of the day.

Tasty dainties were served by Mrs. Beck late in the afternoon.

The ladies departed with the intention of holding a gathering again in two weeks.

Business Meet Is Held By Zephyr Rebekahs

A short business meeting followed by refreshments was held last night by Zephyr Rebekahs in Odd Fellows hall. Mrs. Edna Howard, noble grand, presided.

The social committee appointed for next meeting night is Ellis Skow, chairman, Mrs. Letha Ribley, Mrs. Hazel Rhodes, Mrs. Alice Sanford, and Mrs. Rose Stout.

HOTEL CARQUINEZ

Mr. and Mrs. C. E. Swanson of Los Angeles and Mr. and Mrs. J. M. Edwards of Sacramento registered at the Hotel Carquinez last night.

SPECIAL
Permanent Wave
$10.00
Ye Beauty Shoppe
LENORE CARPENTER
829 Twenty-first St.
Telephone Richmond 2346

STANDARD OIL COMPANY OF CALIFORNIA

Fliers End Globe-circling Tour

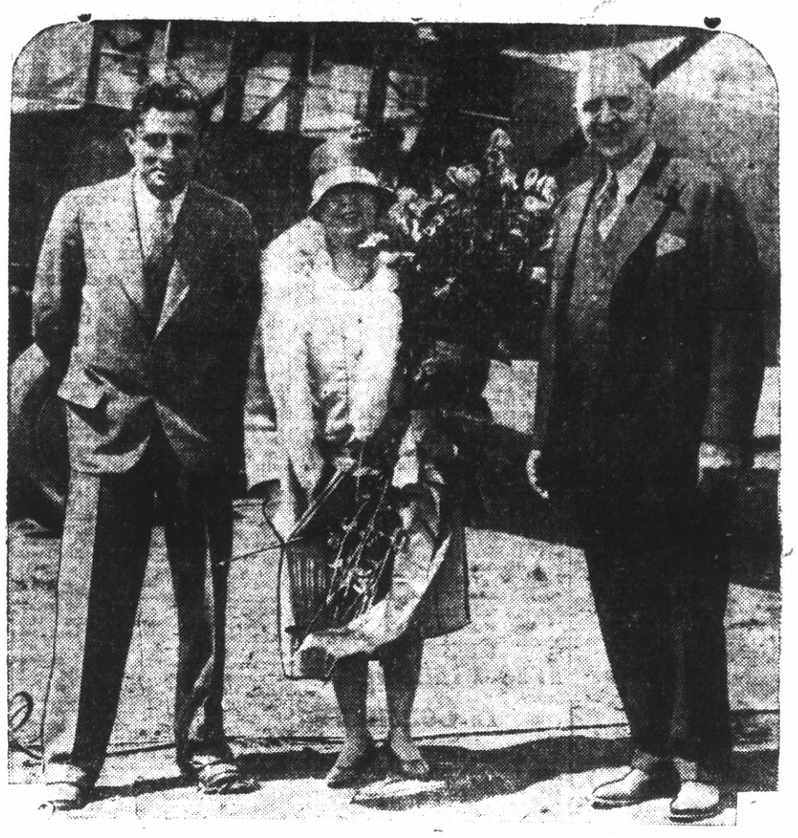

JOHN HENRY MEARS and Charles Collyer, who Monday arrived in New York after breaking the record for circling the globe—slightly more than 23 days. They are shown with Mrs. James Walker, wife of the New York City mayor. The momoplane "City of New York" was christened by Mrs. Walker just before the two airmen started on the trip.

Altar Guild Of St. Edmund's Holds Meeting

The members of the Altar Guild of St. Edmund's church were called to a meeting yesterday, in the home of Mrs. Fred Hosking of Civic Center street. There are twelve members that make up the society and their work is to care for the chancel and the altar in general. The members work in groups of fours.

A short business session was held followed by a social time and refreshments.

MANY ENJOY PUBLIC WHIST PARTY HERE

The public whist party given by the Royal Neighbors of America yesterday was well attended. The games took place in the Woodmen of the World hall. The following held high scores at the close of the afternoon: The Mesdames Florence Weber, Kister, Carson, Sullivan, Marie Ripley and Rose Rosier.

It has not been decided when the next whist party will take place.

Members Of Women's Benefit Club Plan To Attend Meet

In the absence of the president, Mrs. Philomena Carr who is visiting in Arizona, Mrs. Alice Newcomb presided over the meeting of the Women's Benefit association last night in Memorial hall. A banquet was served by a committee headed by Mrs. Grace Schimpf.

A number of the members are planning to go to Oakland next Tuesday night to attend a joint meeting of Eastbay reviews at which Mrs. Julia Gimm will make her official visit.

Wesley Circle Discusses Plan For Festival

Circle No. 2 of the Wesley Methodist church met yesterday in the home of Mrs. Emma Elston, 2340 Garvin avenue. The circle was pleased to entertain four guests.

Games were enjoyed and the circle discussed plans for its booth at the Rainbow Festival to be held in August.

The next meeting will be held in the hime of Mrs. I. Lester, 218 Sixth street.

Delicious refreshments were served by Mrs. Elston.

Rites Today For Richmond Youth

Last rites will be held from the Wilson and Kratzer chapel at 2:30 o'clock this afternoon for Gordon Lee Fowler, 7, son of Mr. and Mrs Loran E. Fowler of 807 Seventh street, who passed away Tuesday night from lockjaw, resulting from an infection in a broken arm. Interment will be in Sunset lew cemetery.

While vacationing in Lake county, the boy fell from a cart onto a piece of broken concrete, fracturing his left arm in three places A piece of the concrete pierced the flesh of the arm and is believed to have caused tetanus infection. He was first treated by a Lake county physician and later brought to Richmond and placed under the care of a local physician. Besides his parents, he is survived by two brothers, Ralph, 6, and Lawrence, 4.

BROCKWAY LEAVES FOR SUTTER CITY

Mr. and Mrs. Lloyd Brockway of 254 Third street, left yesterday for Sutter City, accompanied by A. Brockway, well known restaurant owner, known in Richmond as "Dad" Brockway. He has been seriously ill and will remain for a time in Sutter City for his health.

Rosalea 500 Club Meets At Vincent Home

The members of the Rosalea 500 club gathered in the home of Mrs. Vincent at Ferry Point yesterday afternoon. The usual good time was spent and the games thoroughly enjoyed with the following receiving prizes: Mrs. Adeline Stender, Mrs. Hilda Wicks, Mrs. Matilda Bill, Mrs. Lillian Gomez, Mrs. Lelia Osborne, Mrs. Prudent, Mrs. Nina Vickery.

The ladies will again meet next Wednesday for the regular weekly games in the home of Mrs. Bessie Leach, Tenth and Pennsylvania.

Mrs. Vincent served dainty refreshments to her guests at the close of the games.

St. Andrews Lays Plans For Picnic

The Richmond St. Andrews society will hold a picnic in Alvarado park on August 18, according to plans announced last night at a meeting in Richmond clubhouse, presided over by W. J. McDonald.

Announcement was also made that Duncan Matheson, chief of detectives of San Francisco and secretary of the Peace Officers Association of the state of California, will be the speaker of the evening on August 8 when the monthly social will be held. A program will be presented.

The committee appointed last night to make arrangements for the picnic is W. J. Macdonald, president, Roderick McLennan, Thomas Watson, W. Urquhart, W. Brown, George Black, James Stuart, Robert Fulton and George McCord. Black and Fulton will be in charge of refreshments.

Invitations will be extended to the St. Andrews societies of Oakland and San Francisco and arrangements are assured to have one of the largest band of pipers in the bay district on hand to furnish music for the highland dancing. Games and sports will feature the afternoon.

Refreshments were served last night by George Black.

RETURN FROM TRIP TO EUGENE, OREGON

Mrs. W. H. Dickenson of 115 First street, accompanied by her daughter, Mrs. Blake Smith, and her grandaughter, Ellnor, recently returned to their home after a motor trip to Eugene, Oregon, where they visited with Mrs. C. Cook, who is Mrs. Dickenson's daughter. The party report having a splendid time. They remained in Eugene for three weeks.

Be Photographed On your Birthday

CIRCLES OF CHURCH PLAN FOR PARTY

The Rainbow Festival that is to be held by the Wesley Methodist church circles on August 23 in the church hall is being looked forward to with much enthusiasm and those sponsoring the event promise a splendid time to all attending. All members will take part. There will be seven booths, each of a color from the rainbow to carry out the thought.

Circle one will have the miscellaneous booth and the committee in charge is the Mesdames A. A. Bennett, chairman, Arthur Dice, George Jewell and Jones.

"Mammy's shack," with its delicious home cooked chicken will probably be very popular with the members of Circle two in charge of the booth.

A quaint Japanese tea garden with ladies in Oriental costume serving tea and cookies will be carried out in the booth directed by those in Circle three. Mrs. Hazleton, Mary Bishop, Mrs. Herbert Whalen and Mrs. Tsar Callee are on the committee.

The daintiest aprons, in various embroidered patterns made by the ladies of Circle Four will be found in their apron booth. Months of work have been given to these articles and the members are very proud to display them. Those on the committee are Mrs. Mary Ellis who is chairman, Mrs. Paul Johnston, Mrs. Effie Stribbley, Mrs. William Hosking and Mrs. Louis McNanny.

Lamp shades of bright and cheerful colors and fancy needle work made by the ladies of Circle Five will be found in their booth. Those making up the committee are the Mesdames Harry Featon, Dodson, O. B. Sanders and C. Baker.

The candy booth will be attended by ladies from each circle and various kinds of home made candy will be sold. In another booth there will be a grab-bag and other forms of amusement, under the direction of members of each committee.

The booths will be decorated with flowers and colored crepe paper to form a rainbow.

Everyone is invited to attend the festival.

REPORT IS MADE TO MOOSEHEART

Past Senior Regent Mrs. Jennie Watson of San Francisco, a delegate to the national convention at Mooseheart, delivered an interesting report to the members of Richmond lodge No. 566 last night in Moose hall. Mrs. Watson was accompanied by 26 members and the drill team of San Francisco lodge. The various items in the report were explained by the speaker.

An enjoyable musical program was presented after which a banquet was served. Mrs. Daisy Mayo assisted by an able committee, was in charge of the entertainment and refreshments. Senior Regent Mrs. Minnie Phillips presided.

A number of the members are planning to attend the meeting of the Northern Division of the California association W. O. M. L. in Santa Cruz Sunday. The business meeting which will begin at 11 o'clock will be followod by a dinner served on the beach at 1 o'clock. The afternoon will be spent in drills an entertainment and there will be dancing in the evening.

SPENDING VACATION IN SHASTA COUNTY

Mr. and Mrs. B. L. Spurr and H. P. Cox are enjoying their vacations in Shasta county. Spurr and Cox are employes of Burg Brothers. The party will probably be away for three weeks.

BURGS SUMMERING IN SANTA CRUZ

A delightful outing is being enjoyed by Mr. and Mrs. Edward A. Burg and their family at their summer home "The Highlands" in the Santa Cruz mountains. Burg is manager of the Burg brothers company and resides at 3623 Clinton avenue.

IF YOU HAVE TROUBLE WITH YOUR
Automobile Electrical System
call
JOE'S BATTERY SHOP
Telephone Rich. 1456
1525 Macdonald Ave.

Sad Ending

WEDDED IN BLISS, parted in peace, is the theme of the last act of the real-life marital play in which Fernac Molnar, famous Hungarian playwright, and Lily Darvas, equally famed Hungarian beauty, are the principals. Lily, Molnar's third wife, has just divorced him.

Pythias Official To Attend Meeting Of Local Lodge

Grand Vice-chancellor L. D. Mathews of Los Angeles will attend the conferring of the knight rank by Point Richmond lorge of Knights of Pythias on August 11, before the members of Richmond lodge, according to an announcement made to the members of the latter lodge last night in Brotherhood hall. All county lodges and those of Napa and allejo will be represented.

The committee in charge of arrangements for the twenty-fifth anniversary celebration to be held August 22 in the hall delivered a report on the progress of plans. There will be a banquet at 6 o'clock, served by the members of Richmond and Contra Costa temples of Pythian Sisters. A short meeting will be called after which there will be a program of entertainment. Charter members of the lodge will be the guests of honor.

Tomorrow night, a number of the members are planning to visit Hercules lodge in Pinole for the official visit of District Deputy Grand Chancellor Armstrong.

ATTEND RODEO WITH NEW YORK MAYOR

Mr. and Mrs. George Brooks of Mira Vista were members of the box party of Mayor James Walker of New York at the Salinas rodeo. The Brooks are vacationing at Brookdale in the Santa Cruz mountains.

Mooseheart Women Hold Third Party Of Whist Series

Among the pleasant whist parties held during the early part of the week was that held by the Women of the Mooseheart Legion in Moose hall.

Mrs. Maurie Phillips was the luckiest one present, as the prize at door prize was given to her.

The winners in the whist games were: Mrs. Mae Campbell, Mrs. W. Rentfro and Mrs. Isabelle Nesbitt.

This was the third party of the new series. On Wednesday the public is again invited to participate in the games of the fourth whist to be held in Moose hall.

PRIZES AWARDED AT RICHMOND WHIST CLUB

The Richmond Whist club met last night with the following holding high scores: Mrs. Hafner, Mrs. E. Jennings, Mrs. A. Agostino, Mrs. W. K. Randall and Mrs. W. Bartlett. Mrs. Tease won the consolation prize.

WESTWAY SEWING CLUB WILL MEET WEDNESDAY

The Westway Sewing club will meet at the home of Mrs. M. P. Hudson, 524 Twenty-first street on August 1. A covered dish luncheon will be served and the afternoon will be spent in learning to make crepe paper favors.

POPPY DIVISION TO HOLD MEETING

The California Poppy Division No. 371 of the O. R. C. will hold a meeting this afternoon in Memorial hall. Mrs. Myrtle Russell will preside over the business session.

Richmond Conservatory of Music
906 MACDONALD AVE.
RICHMOND
Phone Richmond 2399
PRINCIPAL
Aurora Thompson, A. G. S. M.
Interviews Arranged

Made by
Lambert Pharmacal Co., Saint Louis, U. S. A.

AUXILIARY TO VETERANS IS FORMED

The organizing of an auxiliary to the Richmond unit of the United Veterans of the Republic took place yesterday in Memorial hall, with Mrs. Gussie Both in charge.

The auxiliary will be known as the U. V. R. A.

Officers were elected and will be installed on August 1 by Mrs. Marie Clarkson, national past president of the U. V. R. A.

Visitors from San Francisco, Oakland, Vallejo and Monterey will attend the ceremony. The committee in charge is Mrs. Gertrude Edwards, Mrs. Grace Browning, Mrs. Alice Parks and Mrs. Alice G. Sherman.

Those elected to hold office are Mrs. Gussie Both, president, Mrs. G. Browning, senior vice-president, Mrs. A. H. Sherman, junior vice-president, Mrs. R. Doolittle, chaplain, Mrs. Viola McChristian, patriotic instructor, Mrs. A. I. Parks treasurer, Mrs. G. Edwards, conductor, Miss Thursey Parks guard, Mrs. A. H. Hasey, secretary.

Three Resign In Raisin Crisis

FRESNO, July 25—(U.P.) Resignation of three leading officials of the raisin growers association tonight precipitated the crisis of the already serious state of one of California's outstanding industries.

The board of directors refused to accept the resignation of Ralph Merritt, a nationally prominent organizer, but gave him "leave of absence."

Albert Paul, general manager and J. L. Paul, executive manager also resigned.

Merritt said the condition of the industry "imperils the loans of those who had given it generous support."

NEWLYWEDS ARE VISITING HERE

Mr. and Mrs. Wilber Van Gilder of Tiffin, Ohio, are the house guests of Mr. and Mrs. J. P. Klein of Seventeenth street. The young couple are newlyweds and are on their honeymoon. They plan to tour California before returning to their home.

Indian Herbs

Is a good family medicine composed principally of herbs, roots and barks. An excellent liver regulator for sluggish bowels, kidneys and constipation. You get the money back at the agencies where you bought them if Indian Herb Compound does not benefit you after directions have been followed.

Indian Herbs are for sale at all local drug stores and other business places whose dresses are listed on the page of the circular in each sample given at all the local agencies. Geo. W. McPherson, resident agent for The Great American Herb Co., 606 Macdonald ave.

Mrs. Irma Randolph
MEZZA SOPRANO
A Singer who teaches
A Teacher who sings.
Thursdays—All day and evening.
Conservatory of Music
906 Macdonald Avenue
Oakland
1618 6th Ave.
Tel. Mer. 4738

Don't Suffer Any Longer

Dr. Scholl's Foot-Ease quickly relieves tired, aching feet, restores weak and broken down arches. Worn in any shoe. $3.50 per pair.
Dr. Scholl's Zino-pads for Corns instantly end pain and remove the cause—friction and pressure. Results guaranteed. 35c.
Dr. Scholl's Bunion Reducer instantly relieves bunion pains, reduces growth and preserves shape of shoes. 75c each.
Dr. Scholl's Nu-Grip Heel Liner prevents shoes from slipping at the heel, or stockings from wearing out at heel. 30c per pair.

It is a well known fact that women have more trouble with their feet than men, but there is no need for it.

This store specializes on fitting women and we carry a line of built-in-arch shoes.

Martha Washington

and other brands from

$5.85 to $8.50

Our Repair Department Specializes on Ladies' Shoes

Let us help you in getting rid of that suffering.

B. B. Shoe Store

720 MACDONALD AVENUE

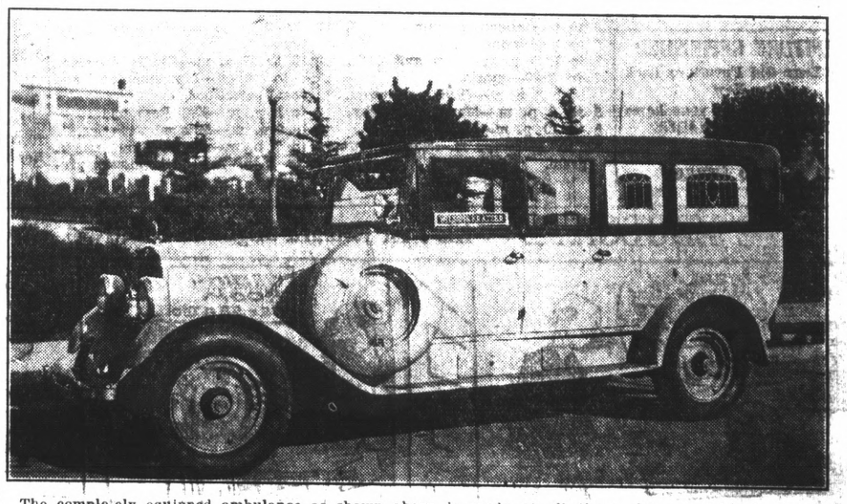

The completely equipped ambulance as shown above is ready at all times, day or night, to answer calls. This ambulance is always in the care of uniformed and competent men and is used exclusively for the sick and injured.

WILSON & KRATZER

PHONE RICH. 113

California
DIRECTION WEST COAST THEATRES

Starting TODAY

A BILLY DOOLEY COMEDY, "A GALLANT GOB"

NEWS . . KO KO GERM JAMS

Greater Movie Season Starts August 18th

An Ideal Gift, West Coast Scrip Books.

RICHMOND THEATRE
A Division West Coast Theatres, Inc.

NOW . . . See It Today
"THE WHIP WOMAN"
Starring
Estelle Taylor, Antonio Moreno and Lowell Sherman.

"Passing Of Jones"
A Comedy Scream

NEWS — SCENIC

Kiddies 10c Adults 15c
Scrip Books Save You Money

California THEATRE BERKELEY

1 Week—Beg. Sunday Matinee
2:15—Twice Daily Only—8:15

SPECIAL ROAD SHOW CO.

AN EPIC OF THE AIR
WINGS
A PARAMOUNT PICTURE

SYNCHRONIZED Sarthemthe Synchronized Sound Effect. MAGNASCOPE SCREEN SYMPHONY ORCHESTRA

Reserved Seats—Now on Sale in Advance-Money Orders received.
Telephone Berkeley 0068.
Matinee, 50c, 75c $1.00
Nights, 50c, 75c, $1.00 $1.50
No Tax Now

JANNINGS IN GREAT ROLE IN PICTURE HERE

Now we have the answer to an important question.

Critics hailed Emil Jannings' productions, 'The Way of All Flesh,' and 'The Last Command' as the greatest characterizations in the history of the screen.

Many persons asked whether they would be surpassed.

Jannings has surpassed his greatest effort in his new Paramount starring picture 'The Street of Sin' scheduled for its first showing at the California Theatre today.

The star has chosen the colorful slums of London's Limehouse for the background of his latest characterization, that of a giant 'bruiser' who rules the rabble of the gutters with his fists.

He has two leading women, one a saint and one a sinner. Fay Wray, who was chosen from among thousands of girls by Erich von Stroheim as his leading woman for 'The Wedding March' appears opposite Jannings as the saint—a Salvation Army lassie. Olga Baklanova, distinguished actress of the Moscow theatre, whose vampirish fire and temperment delighted thousands when Morris Gest trought her to New York, is the sinner a girl of the streets who loves Jannings.

Jannings goes almost all the way through the picture, using his strength as the sceptre of his sway over the ruffians of Limehouse. His regeneration comes after a terrible ordeal that almost cost the life of Fay Wray.

Maurice Stiller, who directed Pola Negri in her two recent successes 'Hotel Imperial' and 'The Woman on Trial,' directed Jannings in the latter's powerful new characterization. The story was written by Josef Von Sternberg and Benjamin Glazer.

Other film features include, 'A Gallant Gob' starring Bill Dooley, a screen News and Ko Ko cartoon.

RADIO NEWS

KYA—San Francisco
353 M. 850 K.

8 to 9 a. m.—KYA Morning Glories.
9 to 10—Home economics.
10 to 10:30 a. m.—Musical program.
10:30 to 10:40 a. m.—Psychology talk.
10:40 to 11 a. m.—Musical program.
11 to noon—California Sunshine hour.
12 to 12:15—News items.
1 to 2 p. m.—Musical program.
2:10 to 2:30 p. m.—Musical program.
2:30 to 3—Service.
3 to 4—Bridge party hour.
4 to 5 p. m.—Musical program.
5:30 to 6 p. m.—Scenario contest.
6:15 to 7—Golden Gate Cryer.
7 to 7:30 p. m.—Music Masters.
7:30 to 8 p. m.—Program.
8 to 9 p. m.—Elks lub program.
9 to 10—Scenario contest.
10 to midnight—Dance music.

KGO—Oakland
384 M. 780 K.

8:30 to 10:30 a. m.—Morning hour.
10:30 to 11:30 a. m.—NBC system.
11:30 to 1 p. m.—Luncheon concert.
12:30—Weather.
1 p. m. Weather and stocks.
4:30 to 5:30 p. m.—Concert orchestra.
6 p. m.—Stock and produce.
6:20 Baseball and news.
6:30 to 7 p. m.—Studio program.
7 to 8:30 p. m.—NBC system.
8:30 to 9 p. m.—Studio program.
9 to 10 p. m.—NBC system.

KPO—San Francisco
422 M 710 K

6:45 to 8 a. m.—Health exercise.
8 to 9—Happy time.
9:30 to 10—Chat.
10 to 10:30 p. m.—Studio program.
Noon to 12:30 p. m.—Studio program.
12:30 to 1 p. m.—Shrine luncheon
2 to 2:30 p. m.—Studio program.
2:45—Baseball.
4:30 to 5—Towne Cryer.
5 to 6—Children's hour.
6 to 7—Dinner music.
7 to 7:15 p. m.—Lem and Lafe.
7 to 7:30—sports.
7:30 to 8 p. m.—Studio program.
8 to 9 p. m.—Maurice Gunsky.
9 to 10 p. m.—NBC system.
10 to 10:30 p. m.—Novelty program.
10 to midnight—Dance music.

KFRC—San Francisco
454 M. 66 K.

7 to 8 a. m.—Simpy Fitts.
8 to 9—Musical record program.
9 to 9:30—Studio program.
9:30 to 9:40—Service.
11:10 to 11:30 a. m.—Home economics.
11:30 to noon—Amateur auditions.
Noon to 1 p. m.—Sherman Clay & Co. concert.
1 p. m.—Agricultural information.
2 to 4—Pacific Radio Trade Association program.
4 to 4:30 p. m.—Book chat.
4:30 to 5:15—Organ recital.
5:15 to 5:30—News, police reports.
5:30 to 6:20—Mac and his gang.
6:20 to 6:30 p. m.—Stage and screen, weather, stock reports.
6:30 to 7 p. m.—Cecilian Trio.
7 to 7:30 p. m.—Mickey Gillette and his Romanciers.
7:30 to 8 p. m.—Studio program.
8 to 9 p. m.—Staff program.
9 to 10 p. m.—Studio program.
10 to 11 p. m.Orchestra.
11 to midnight—Dance music.
10 to 10:10—"Amos and Andy."
10:10 to 11:10 p. m.—Dance orchestra.
11:10 to midnight—Dance music.

KFWI—San Francisco
268 M. 1120 K.

7:30 to 8:30 a. m. Health exercises
8:30 to 9 a. m.—Musical program.
9 to 9:30—Studio program.
9:30 to 10—Charlie Glenn.
10 to 10:27—Musical program.
10:27 to 10:30—Weather reports.
Noon to 1 p. m.—Concert.
1 to 1:30 p. m.—Studio program.
5 to 5:30 p. m.—Concert.
5:30 to 5:45—Advance construction reports.
5:45 to 6 p. m.—Studio program.
6 to 6:30 p. m.—Studio program.
6:30 to 7 p. m.—Studio program.
7 to 7:15 p. m.—Sports
8 to 9 p. m.—Studio program.
9 to 9:30 p. m.—Program.
9:30 to 9:45 p. m.—Victor Navarette, pianist.
9:45 to 10 p. m.—Dance music.

KJBS San. Francisco
246 M. 1220 K.

7 to 8 p. m.—Early Bird hour.
8 to 9 p. m.—Record program.
9 to 9:45 p. m.—Popular selections.
9:45 to 10 a. m.—Studio program.
10 to noon—Instrumental and vocal selections.
2 to 3 p. m.—Del Raymond.
3 to 6 p. m.—Musical varieties.
6 to 7 p. m.—Dinner hour music.
7 to 8 p. m.—Orthophonic program.
8:30 to 10 p. m.—Music Lovers program.

KGTT—San Francisco
220 M 1360 K

12:30 to 1 p. m.—Scripture study.
1 to 2 p. m.—Studio program.
2 to 3 p. m.—Instrumental and vocal recordings.
5:30 to 6:30 p. m.—Dinner-hour.

KLX—Oakland
508 M—590 K.

10:30 to noon—Home economics.
Noon to 1 p. m.—Hawaiian orchestra.
2 to 2:40 p. m.—Studio program.
2:40 p. m.—Baseball.
4:30 to 5:30 p. m.—Organ recital.
5:30 to 6:30 p. m.—Brother Bob.
6:30 to 7 p. m.—Studio program.
7 to 7:30 p. m.—News.
8 to 9 p. m.—Musical program.

KFWM—Oakland
236 M. 1270 K.

2 to 3 p. m.—Lecture.
5 to 6 p. m.—Children's hour.
6 to 7 p. m.—Dinner hour program
8:15 to 9 p. m.—Musical program.
9 to 10 p. m.—Variety hour.

It takes 36 acres of trees to produce the paper for one day's editions of one of our large newspapers.

FURNITURE REFINISHED
Make Your Old Furniture Look Like New
Refinishing done at your home
PRICES REASONABLE
J. A. COTHRAN
121 SECOND STREET

Scene from "Street of Sin"

EMIL JANNINGS and FAY WRAY in a scene from "STREETS OF SIN" now playing the California Theatre.

South Polar Natives To Hear American Jazz

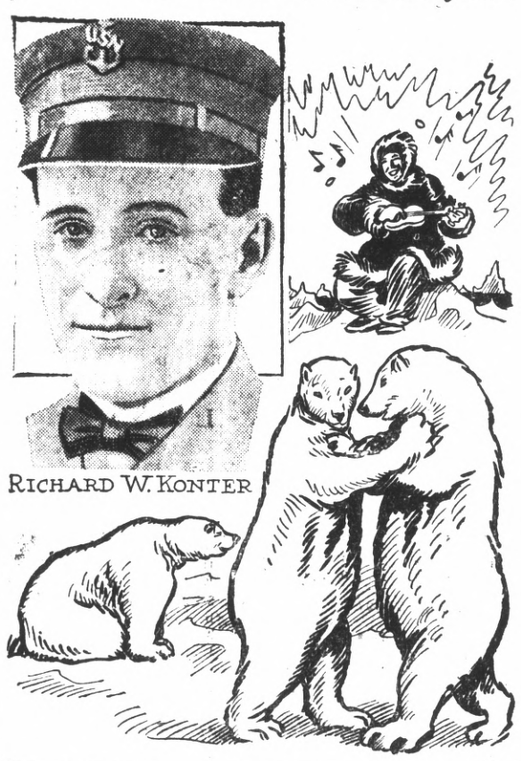

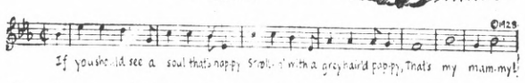

Explorer Will Take Ukulele on Flight

New York City.—Richard W. Konter, member of the crew of Lieutenant Richard Byrd's proposed South Pole expedition, intends to take his ukulele and collection of mammy songs to while away the frozen nights.

"I was with Byrd at the North Pole, and the natives all wanted to know about mammy songs," explains Konter, "so this time I am learning 'That's My Mammy.' It seems to me the most typical of the present 'mammy' output. The natives love to hear of our warm South with its lazy, easy ways, and good things to eat."

Mr. Konter holds a record for taking modern American music into the few places where it had never penetrated.

"I don't know what it is about this queer music of ours, but even the natives will take to it," he declares. "They won't pay any attention to classical pieces that I play for them, but jazz gets them. It is the universal rhythm, and I am expecting that its effect on the natives of the South Polar regions will be just what it was on those [illegible] around the North Pole."

HAPPY FAMILY ATTITUDE IS SUCCESS BASE

A happy family of producer, director, cameraman scenarists and actors is the surest method of bringing real entertainment to the screen, in the opinion of Robert Kane, whose production for First National, 'The Whip Woman' is now showing at the Richmond Theatre.

"The production of motion pictures should never become a mechanical grind," Kane states. "The personal element in the production of a picture, is to my way of thinking, the dominant factor in success.

"If the scenario writer merely takes an adaptation, sits down in a distant office, writes a script and departs, the result is likely to be cold. Certainly it is likely to be out of harmony with the director's ideas, and he must change much on the set as he goes along. The men responsible for the production, as myself and Allan Dwan are in this case, also have a vital interest.

"It is for this reason that all our productions for First National Pictures are a result of complete and happy collaboration by an enthusiastic and brilliant staff.

"The original story of 'The Whip Woman' was written by Forrest Halsey and Leland Hayward of my staff. Then Dwan, who supervised it; Joseph C. Boyle the director, and Earle D. Rockebuck, who wrote the actual scenario, conferred on the story, the practical details and considered how we could obtain the maximum effect from it.

"The result is a strong, powerful, vivid story of Hungarian peasant life, with a tremendous and logically developed love story. Estelle Taylor, Antonio Moreno and Lowell Sherman were then cast in the principal roles because of their special fitness."

Other film features include "The Passing of Jones" a comedy scream; Fox News and Scenic.

Tree Planting Is Considered

Planting of trees along the streets of Richmond to beautify the city was discussed by the board of directors of the Richmond chamber of commerce yesterday afternoon. A committee to investigate the matter will be appointed.

City Manager James A. McVittie stated that the present street improvement ordinance provides for the planting of trees, charging the costs to property owners and that the city reserves many requests for the cutting down of trees. Trees in parkings cannot be removed without a city permit, he declared.

The chamber of commerce will seek to get the opinion of residents and have asked that citizens write to the body in regard to their stand on the matter.

School nurse says all girls should know this

TALKING to a roomful of high school girls on personal hygiene, an experienced district nurse said: "One of the basic rules of health for girls is to keep the system functioning naturally at all times. Normal exercise and diet habits should be encouraged. But when necessary there's no harm in taking nujol, since it works mechanically and can't disturb the normal functions of any organ of the body. Particularly with girls, there are times when nujol should always be taken. Take a spoonful every night for a few days. It's a thoroughly safe and harmless method. It won't cause distress or gas pains or griping."

Nujol is different from any other substance. It contains no drugs or medicine. It can be taken safely no matter how you are feeling because it is so pure and harmless. And it works so easily. Every woman should keep a bottle on hand. Every druggist has this remarkable substance. Get the genuine.

A recent government report gives the U. S. 6,371,640 farms, with a population of 28,981,693

LEGAL NOTICES

RESOLUTION OF INTENTION NUMBER 460

A RESOLUTION OF THE COUNCIL OF THE CITY OF RICHMOND DECLARING ITS INTENTION TO ORDER THE IMPROVEMENT OF TWENTY-THIRD STREET BETWEEN PULLMAN AVENUE AND POTRERO AVENUE; AND PORTIONS OF PULLMAN AVENUE, ESPEE AVENUE, OHIO AVENUE, FLORIDA AVENUE, MAINE AVENUE, VIRGINIA AVENUE AND CUTTING BOULEVARD; CREATING AN ASSESSMENT DISTRICT TO PAY THE EXPENSES OF SAID WORK OR IMPROVEMTNT, AND DETERMINING THAT SERIAL BONDS SHALL BE ISSUED TO REPRESENT THE EXPENSES OF SAID WORK OR IMPROVEMENT

BE IT RESOLVED by the Council of the City of Richmond, County of Contra Costa, State of California, as follows:

That the public interest and convenience require, and that it is the intention of the Council of the City of Richmond, to order the following work to be done and improvement to be made in the City of Richmond, County of Contra Costa, State of California, to-wit:

That Twenty-third Street between Pullman Avenue and the direct extension easterly of the most northerly line of Potrero Avenue, be graded and the roadway paved with a broken rock cushion four (4) inches in thickness and a two course asphalt concrete pavement consisting of a base course of asphalt concrete four (4) inches in thickness, and a Warrenite-Bitulithic Wearing Surface two (2) inches in thickness; that cement concrete curbs with curb bars of galvanized steel, cement concrete gutters, wing walls, portals, sidewalks and open drains culverts of corrugated iron and cement concrete, of corrugated iron pipe, and of standard salt glazed vitrified sewer pipe, and headers of redwood, be constructed thereon.

That portions of Pullman Avenue at Twenty-third Street be graded and a portion of the existing pavement be repaved with a Warrenite-Bitulithic Wearing Surface two (2) inches in thickness; and that cement concrete curbs with curb bars of galvanized steel, and cement concrete gutters be constructed thereon.

That portions of Espee Avenue at the westerly line of Twenty third Street be graded; and portions of the roadway paved with a broken rock cushion four (4) inches in thickness with a two course asphalt concrete pavement consisting of a base course of asphalt concrete four (4) inches in thickness and a Warrenite-Bitulithic Wearing Surface two (2) inches in thickness; that portions of the existing pavement be paved with a Warrenite-Bitulithic Wearing Surface two (2) inches in thickness; and that cement concrete curbs with curb bars of galvanized steel, cement concrete gutters, sidewalks and driveway, be constructed thereon.

That portions of Ohio Avenue, Florida Avenue and Virginia Avenue at the westerly line of Twenty-third Street; and Maine Avenue at the easterly and westerly line of Twenty-third Street be graded; the roadway paved with Richmond Standard Macadam pavement eight (8) inches in thickness

That portions of Cutting Boulevard at the easterly line of Twenty-third Street be graded, and portions of the existing pavement be repaved with a Warrenite-Bitulithic Wearing Surface two (2) inches in thickness; and that cement concrete curbs and gutters, and catch basins of cement concrete with cast iron frames and covers, be constructed thereon.

That said work and improvement shall be done in part to new grades which grades are different from the official grades heretofore established and adopted for said streets, and in part to new grades not heretofore established and adopted, all as shown on the plans for said work and improvement hereinafter referred to, which said plans are hereby specifically referred to for the description of the grades at which the work and improvement is to be done.

That all of said work shall be done at the places and in the manner and of the materials, and to the grades as specified, set forth and shown on the plans and specifications for said work adopted by the Council of the City of Richmond by its Resolution Adopting Plans and Specifications No 460, passed and adopted by said Council at a regular meeting thereof held on the 23rd day of July 1928, and now on file in the office of the Clerk of the City of Richmond, reference to said plans and specifications being hereby especially made.

Excepting, however, from all the afore-described work such portion as is required by law to be kept in order and repair by any person or company having railroad tracks thereon; and also excepting from all the afore-described work any portion thereof already done to the official lines and grades and constructed in accordance with the plans and specifications herein mentioned.

And the said Council of the City of Richmond does hereby determine and declare that said proposed work and improvement is of more than local or ordinary public benefit, and will affect and benefit the lands and district hereinafter described, which said district is hereby declared to be the district benefited by said work and improvement; and that therefore the entire costs, charges and expenses of said work and improvement shall be and are hereby made chargeable against, and shall be assessed upon said lands and district, which district is within the City of Richmond, County of Contra Costa, State of California, and is bounded and particularly described as follows, to-wit:

Commencing at the most southerly corner of Lot 7, Block 92, as shown on map entitled, "Amended Map of the City of Richmond", filed in the office of the Recorder of Contra Costa County, California, March 31, 1905, and running thence in direct lines as follows: To the most westerly corner of Lot 5, said Block 92; thence to the southwesterly corner of Lot 5, said Block 92; thence to the northwesterly corner of said Lot 5; thence easterly and northeasterly along the northerly and northwesterly line of said Lot 5 to the most northerly corner of said Lot 5; thence to a point on the southwesterly line of Pullman Avenue, which point is one hundred (100) feet northwesterly, measured along the said southwesterly line of Pullman Avenue, from the intersection of said southwesterly line of Pullman Avenue with the westerly line of Twenty-third Street; thence southeasterly along the southwesterly line of Pullman Avenue to a point which point is one hundred (100) feet southeasterly, measured along the said southwesterly line of Pullman Avenue, from the intersection of said southwesterly line of Pullman Avenue with the southeasterly line of Twenty-third Street; thence to the northeasterly corner of Lot 11, as shown on map entitled, "Map of Richmond Addition", filed in the office of the Recorder of Contra Costa County, California, January 14, 1902; thence to the most easterly corner of Lot 5, said Richmond Addition; thence to the northeasterly corner of Lot 16, Block B, as shown on map entitled, "Map of the Wilson Addition to the City of Richmond", filed in the office of the Recorder of Contra Costa County, California, October 22, 1910; thence to the southeasterly corner of Lot 9, said Block B; thence to the northeasterly corner of Lot 10, Block 1, as shown on map entitled, "Amended Map Cerritos Addition to City of Richmond", filed in the office of the Recorder of Contra Costa County, California, June 15, 1910; thence to the southeasterly corner of said Lot 10; thence to the northeasterly corner of Lot 5, Block 3, said Cerritos Addition; thence to the southeasterly corner of last said Lot 5; thence to the northeasterly corner of Lot 38, said Block 3; thence to the southeasterly corner of Lot 29, said Block 3; thence to the northeasterly corner of Lot 24, said Block 3; thence to the southeasterly corner of Lot 5, Block 7, said Cerritos Addition; thence to the northeasterly corner of Lot 36, said Block 7; thence to the southeasterly corner of Lot 28, said Block 7; thence to the northeasterly corner of Lot 23, said Block 7; thence to the southeasterly corner of Lot 7, as shown on map entitled, "El Cerrito Terrace", filed in the office of the Recorder of Contra Costa County, California, April 4, 1912; thence to the northeasterly corner of Lot 57, said El Cerrito Terrace; thence to the southeasterly corner of Lot 66, said El Cerrito Terrace; thence to the southeasterly corner of Potrero Avenue and Foothill Avenue; thence to the southwesterly corner of Lot 25, Block 33, as shown on map entitled, "Wall's Harbor Center Tract", filed in the office of the Recorder of Contra Costa County, California, May 3, 1913; thence to the southeasterly corner of Lot 11, said Block 33; thence to the southwesterly corner of last said Lot 11; thence to the northwesterly corner of Lot 31, Block 14, said Wall's Harbor Center Tract; thence to the northeasterly corner of said Lot 31; thence to the northwesterly corner of Lot 14, Block 37, said Wall's Harbor Center Tract; thence to the southwesterly corner of Lot 48, Block 7, said Wall's Harbor Center Tract; thence to the northwesterly corner of said Lot 48; thence to the most southerly corner of Lot 7, Block 92, aforesaid Amended Map of the City of Richmond and the point of commencement.

Being all in the City of Richmond, County of Contra Costa, State of California. Saving, excepting and excluding from said district all streets, avenues, lanes, alleys, crossings and places therein included and contained.

All of the herein proposed work shall be done in pursuance of an Act of the Legislature of the State of California, designated the "Improvement Act of 1911", approved April 7, 1911, and amendments thereto.

That said Council also determines and declares that serial bonds bearing interest at the rate of (7) per cent per annum shall be issued to represent each assessment of Twenty-five (25) Dollars or more remaining unpaid for thirty (30) days after the date of the warrant. Said serial bonds shall extend over a period ending nine (9) years from the second day of January next succeeding the fifteenth (15th) day of the next November following their date. Payments on the principal of unpaid assessments and interest shall be made by property owners to the City Treasurer, and the same shall be disbursed by him, all as provided in the said Improvement Act of 1911

Notice is hereby given that Monday, the 13th day of August, 1928, at the hour of 8:30 o'clock P. M. at the Council Chambers of the Council of the City of Richmond in the City Hall, at No. 2555 Nevin Avenue in the City of Richmond, County of Contra Costa, State of California, are hereby fixed as the day, hour and place when and where any and all persons having any objections to the proposed work or improvement, or to the proposed grades or modification of grades, may appear before the said Council of the City of Richmond and show cause why said proposed improvement should not be carried out in accordance with this resolution.

The Richmond Record-Herald a daily newspaper published and circulated in the said City of Richmond, is hereby designated as the newspaper in which this resolution of intention shall be published, and the Clerk of the City of Richmond is hereby directed to cause this resolution of intention to be published by two insertions in said newspaper, and the Superintendent of Streets is hereby directed to cause to be conspicuously posted notices of the passage of this resolution, in the manner and form required by law.

I hereby certify that the foregoing Resolution of Intention was duly passed and adopted by the Council of the City of Richmond at a regular meeting thereof, held on the 23rd day of July, 1928, by the following vote:

AYES: Councilmen Scott, Paulsen, Martin, Black and Chandler.

NOES: None

ABSENT: Councilmen Collins, Hinkley, Fenner and Hartnett.

IN WITNESS WHEREOF, I have hereunto set my hand and affixed the corporate seal of the City of Richmond, this 24th day of July, 1928.

(SEAL) A. C. FARIS
Clerk of the City of Richmond.

Approved:
M. A. CHANDLER,
Mayor.

Publish July 26, 27, 1928.

SQUIRE EDGEGATE—His Last Remark Might be Construed Two Ways---Do You Get It?

BY LOUIS RICHARD

CHEMISTS ASK PUBLICITY AT CHICAGO MEET

EVANSTON, Ill., July 25—(U.P.)—Popular knowledge of the meaning of science, "to remove intolerance and create a new understanding," was announced as the major aim of the new Institute of Chemistry of the American Chemical society, which opened a four weeks meeting here today.

Charles D. Hurd of Northwestern university was appointed secretary of the institute for 1928.

Among the features of the insdtute will be discussion by Dr. W. E. Emley of the U. S. Bureau of Standards, Washington, on the results of an extensive survey on the industrial utilization of farm wastes which he has been directing for the Department of Commerce. G. M. Rommel, New York, agricultural economist, also will lecture about farm waste.

Other speakers will be H. T. Herrick of the U. S. Department of Agriculture, G. J. Esselson, Boston, H. G. Knight, Washington, C. S. Miner, Chicago, A. S. Richardson, Ivorydale, G. A. Richter, Berlin, N. R. Sweeney, Iowa State College, A. W. Schorger, Madison, and R. W. Thatcher, president of Massachusetts Agricultural college

"Chemists and in fact, the entire body of scientific men and women who are coming to be known as the "Fifth Estate," compose so small a fraction of the world's population and are wrapped in so much of apparent mystery, that the masses of the people have relatively little knowledge of their mission," said Dr. Frank C. Whitmore, chairman of the Division of Chemistry and Chemical Technology of the National Research council, who has been appointed director of the institute.

"Indeed," he said, "workers in the different fields of chemistry possess too little information concerning their science as a whole, so highly organized has it become and so thoroughly has systematic research displaced the garrett genius.

"Several agencies have contributed in recent years toward a better understanding by the layman of the problems and the results of the chemist. This understanding, however, is still far from ideal; therefore the Institute of Chemistry accepts this phase of work as one of its chief problems.

Featuring the institute's sessions will be a series of lecture on "The Discovery of the Elements" by Prof. B. S. Hopkins, University of Illinois.

"The history of the discovery of these 90 forms of matter, of which everything material in the universe is made, contains many interesting and dramatic episodes' Dr. Hopkins says.

Some of his subjects will be: "Elements Known to Ancients"; "Discovery of Oxygen and its Significance." "The Prediction of Elements before their Discovery."

CATHOLIC LADIES AID WILL MEET

The Catholic Ladies Aid society of St. Paul's church will hold a meeting this evening in the parist hall. Mrs. G. Malianni is president of the society, and will call the business meeting to order. All members are requested to attend, if possible

SCAVENGERS

RICHMOND SCAVENGER CO.—All sorts of refuse removed on short notice. Call up phone 965 any time in afternoon

Now Open

Sear's Point

Cutoff

the new ferryless, quick, scenic route from Richmond and the East Bay to Marvelous Marin, Sonoma and the great Redwood Empire— California's vacation land.

Sear's Point Cutoff starts at Vallejo and swings directly South and West into Marin and Sonoma counties, and is reached via the

CARQUINEZ BRIDGE

For the short, smooth way to Sacramento travel the picturesque river route via the Antioch Bridge

No ferries—No Waits
No Time Tables
Bridges open 24 hours.

How Late Houdini Exposed Fake Mediums

HOLDING HANDS IN A CIRCLE with his clients in the first picture, Houdini, arch foe of fake mediums, demonstrated how fakers begin a seance. Houdini, unknown to his neighbors, worked a fast "switch" grasping their nearest hands in his left, leaving his other hand free to seize the trumpet and deliver startling messages from the spirit. To vary deception and dispel monotony, a medium manipulated the trumpet with her feet, while her hands are held firmly. By ventriloquial practice, this medium changes her voice to emulate different controls. All seances are held in utter darkness, making it easy to employ these apparently simple ruses without fear of discovery.

WIFE ADMITS TO KILLING HER HUSBAND

WOOSTER, Ohio, July 25.—United Press.—Mrs. Ruth Gilbert, 32 year-old mother of four children was near collapse in her cell tonight after confessing she had shot and killed her husband, John, because he had been "desperately mean."

In another cell sat Chauncey Felton, 50, brother-in-law of the murdered farmer, who convinced Mrs. Gilbert her husband was "a beast" and offered to dispose of his body if she killed him.

Both are charged with first degree murder.

The Gilberts had quarrelled frequently, police said, and the trouble reached a climax Saturday when the young farmer returned home. Urged on by Felton, Mrs. Gilbert shot her husband twice, according to the confession. He fell dead on the floor and the woman then locked the doors to keep her children from discovering the crime.

After dark Mrs. Gilbert sent two of her little girls to summon Felton. Then, at midnight, when the children were in bed, they wrapped the body in burlap sacks and placed it in Felton's automobile.

Ropes were bound around the body and then Felton drove to a point near Warwick and dropped the body into a ravine, where it was later found.

"Chauncey often told me John was not the right kind of a man" Mrs. Gilbert told police.

2 DAYS MORE TO REGISTER

Continued From Page One

pany, Richmond.

Mrs. Kathleen Maroney, 523 Chanslor Ave., Richmond.

Miss Nannie L. Nesbit, 621 Bissell Ave., Richmond.

H. G. Stidham, 163 Washington Ave., Richmond.

Audrey L. Carey, El Cerrito.

Olga J. B. Lee, El Cerrito.

Miss Nellie Shoute, El Cerrito.

John Sandvick, El Cerrito.

Catherine Sandvick, El Cerrito.

Mrs. Grave E. Wuelzer, El Cerrito.

Mrs. Isabel Shreiner, 21 Kingston Road, Kensington, Berkeley.

Mrs. Lillie Whisler, San Pablo.

C. E. Whisler, San Pablo.

Frank M. Silva, San Pablo.

John Hewitt, Giant.

Knights To Hold Communion Sunday

The quarterly communion of Berkeley council, Knights of Columbus, will be held next Sunday at the 8 o'clock mass in St. Paul's church, San Pablo. Following church services, a breakfast will be held in Maple hall with the ladies aid society of the church serving.

Speakers at the breakfast will be Brother Joseph of St. Mary's college and Robert McKenzie, state deputy of the Knights of Columbus, Patrick Freeman will be toastmaster.

INQUEST HELD

An inquest held by Coroner Aubrey Wilson at Walnut Creek, determined the death of Mrs. Hannah Samuels, 65, to have been caused by knife wounds, self-inflicted, with suicidal intent.

FREE SAMPLE

Call for a free sample of Indian herbs compound at any of the local agencies where samples are given out and herbs sold. They are an excellent liver regulator for sluggish bowels, kidneys and constipation.

Indian Herbs are for sale by all the local drug stores and at many other business places whose addresses are listed on the second page of the circular in each free sample given at all the local agencies. Geo. W. McPherson, resident agent for The Great Ameri-

Where Obregon Met Death

THIS IS an exterior view of La Bombilla cafe at San Angel, a suburb of Mexico City, where the late Gen. Obregon was assassinated while attending a banquet. It is believed that the Mexican President-elect was murdered by a religious fanatic.

INCREASE IN BUDGET SEEN

Continued From Page One

fice through which provisions for elections must be made. There is no means, they point out, of determining how many elections will be held in a given year because of the possibility of special elections through public action, a contingency, they argue, that the clerk cannot foresee.

So far the only department to submit a lower budget estimate than the amount expended last year is the agricultural extension service. With the department's expenditures last year amounting to $23,814, Farm Advisor K. W. Koch has submitted a budget estimate of $16,510.

The stringent demands of the budget law and its restrictive nature is exemplified by the requirements of supervisors, who must list in detail the amount of money to be expended in the coming year on every section of road or highway in their respective districts. Supervisors have pointed out that storm damage to a particular section of road might deplete the allotment for that section and that funds would not be sufficient for repairs since transfer from one fund to another is not permitted.

RETURN FROM TUOLUMNE

After a vacation spent at Tuolumne, Rev. and Mrs. H. I. Oberholtzer have returned to their home, 1419 Bissell avenue.

VISITS IN S. F.

Mrs. Theressa Russell, head waitress of the Cathleen Coffee Shop is in San Francisco visiting with friends.

25¢

—is the right price to pay for a good tooth paste—

LISTERINE TOOTH PASTE

Large Tube

25¢

Commits Suicide By Gas After He Fears Axphyiation

NEW ORLEANS, July 25.—(U.P.)—An obsessing fear that the jets of a new gas stove installed in his home would someday be left open and the family killed, drove Mike Stemp, 56, to take his own life, by the very means he feared.

For two weeks the idea had haunted him, and he repeatedly warned his wife to take strict care to turn off the stove. He even had his bed removed to the farthest corner of the house to be away from it.

One night he woke in a fright and declared the stove was leaking. The jets were found safely closed.

The next night his wife and two daughters, Florence, 11 and Esther, 15, left him alone in the house They returned to find him slumped over the open jets of the stove dead, in the gas-filled house.

Ladies Of G. A. R. To Have Charge Of Muth Funeral

With the ladies of the G. A. R. in charge, funeral services will be held in the Bert Curry parlors this afternoon at 2 o'clock for Mrs. Evelyn Muth, 40, of 542 Tenth street. Cremation will take place in the Berkeley crematory with Admiral Dewey auxiliary to the United Spanish War Veterans in charge of services.

Mrs. Muth was a native of San Pablo and had resided in the state her entire life. Surviving her are the following children: Mrs. Irene Peterson, Miss Edna Muth, Arthur and Oliver Muth, all of Richmond and Mrs. Lucille Johnson of Oakland.

CARTER RECOVERING

Hoseman C. R. Carter of the Richmond fire department, who underwent an operation for appendicitis in the Letterman general hospital last Sunday is reported to be doing nicely.

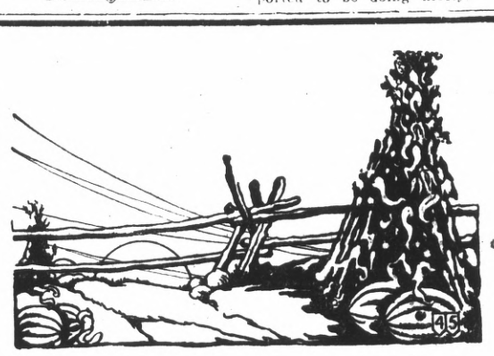

The Reward

At harvest time the farmer receives reward for his efforts. The returns are usually in proportion to the care and skill with which the crop has been tended.

The harvest time of life comes to all. By saving now you can be assured of a bountiful harvest later on. Independence and comfort for old age will be your reward. Store your savings here.

First National Bank

IN RICHMOND

Macdonald at Sixth Street

Member Federal Reserve System

Safe Deposit Boxes Rent for $3.00 Per Year and Up.

TELLER SLAIN AS TRIO STAGE BANK ROBBERY

OAKLAND July 25—(U.P.)—A woman's scream startled three bank bandits here today and they opened fire promiscously in the west Oakland branch of the Bank of Oakland which resulted in the death of Charles McFarlin, 26, a teller.

The robbers who were arrested and gave their names as Joe Murray, Louis Lazarus and George Zostello entered the institution while three employes and three depositors were present.

One of the depositors, Mrs. Catherine Dolan screamed when the comand was given for the six persons to lie down on the floor.

Immediately after the frightened yell the bandits started firing and McFarlin slumped to the floor, fatally wounded.

Realizing their plight the robbers hurried out without taking any money.

One mile from the bank the bandits automobile was wrecked and two motorcycle officers who had followed had little difficulty in placing the men under arrest.

It was claimed that one bullet of the calibre that killed McFarlin was missing from Murray's gun.

REDDING, July 25—(U.P.)—News of the death of Charles McFarlin, teller who was killed by bank bandits in Oakland today, could not be given his mother tonight because she was hurrying to Oakland to see him.

Shortly after Mrs. McFarlin received a telegram here that her son had been shot and seriously wounded she left for Oakland.

LAWYERS MEET IS FACED WITH HEAVY AGENDA

SEATTLE, Wash., July 25.(U.P.) Barristers will seek to chart a legal and legislative course in solution of problems originating in aviation, radio, the automobile, and the administration of justice at the three day convention of the American Bas Association opening here today.

Committee reports bearing on many subjects involving legal and judicial difficulties have been prepared and will be introduced in the meetings to be acted upon by the leaders of the bar. Two thousand attorneys from all parts of the country are expected to attend.

The committee on air law proposed a uniform licensing law for aircraft and airmen, the regulation of transoceanic flights and airport legislation. A statute is suggested which would make it a misdemeanor, punishable by fine and imprisonment for any person within a state to fly an airplane unless the craft and the aviator are licensed under federal law.

Regulation of oceanic flights would run to the airworthiness of the plane with reference to the maximum load and the fitness of the pilot according to the committee's report. It is pointed out that recent deaths in hazardous transoceanic hops have resulted in a public outcry against such flights and that legal action may be deferred so long as general disapproval acts as a damper on these risks

A complete study of the administration of justice has been made. Reform of procedure in criminal trials is expected to be proposed by the assembled barristers. The introduction of alienists' testimony is decried, the Remus murder trial being cited as an example casting disfavor on this practice.

"The experience in the Remus case," the report states, "ought to lead law reformers to redouble their efforts to devise some practical method to avoid the miscarriage of justice in criminal cases through the introduction of expert evidence."

The report of the committee on commerce proposes creation of a federal industrial council to number in its membership representatives of business, manufacture, labor and bar, who would attempt to settle disputes between labor and capital by arbitration.

The association, organized in 1878, will celebrate its 51st year of existence at the meeting here. The gathering will be presided over by Silas H. Strawn of Chicago, president of the organization. There will be addresses by Chief Justice Hugh Kennedy of the Supreme Court of the Irish Free State, and Harlan Fiske Stone, associate justice of the Supreme Court of the United States.

MOTHER SELLS JEWELS TO PAY YOUTHS DEBTS

NEW YORK, July 25.—(U.P.)—An apparent solution of New York's sensational jewel mystery was in the hands of the district attorney tonight, and according to the evidence, a mother's desire to protect her son was the reason for an alleged illegal sale of jewelry valued at nearly half a million dollars.

Mrs. Anna . Emerson, wife of Capt. Isaac Emerson, multi-millionaire of Baltimore, engineered the secret purchase on credit and re-sale of the gems, according to a letter in the hands of officers. The money obtained was to pay "Freddie's gambling debts" the letter said.

Mrs. Marie J. Leslie, a servant in the Emerson home, turned the letter over to attorneys for Harry Winston, jeweler, after the sheriff office had acted to recover the jewels for the original owner, the John Wanamaker stores. Officials said they had no reason to doubt authentity of the letter.

Mrs. Leslie purchased the jewelry at the Wanamaker store in Philadelphia and later sold the valuable pieces to Winston. Wanamaker officials, becoming suspicious, traced the pieces and obtained a writ of seizure. Winston's attorneys were acting tonight to recover the money they paid Mrs. Leslie, $63,000, and to bring criminal action if they find the sale was illegal.

HOT OFF THE GRIDDLE

(Continued from Page 1)

Young for mayor of New York years ago. He advertised his idea in his paper and asked readers to indorse it. Out of his big circulation he received a dozen letters. We may discover that the common people are not driven to enthusiastic manifestations over millionaires running for office. There are enough of them in the game now. Few people on top bother very much about those underneath.

* * * *

A CANDIDATE DOES NOT HAVE have to be concerned about his nervousness as a stump speaker any more. One can easily overcome self-consciousness before the radio and talk to millions instead of to hundreds. For instance, the Hoover notification from the stadium at Leland Stanford University in California, with a coast to coast and border to border hook-up, Al Smith who also wants to reach the largest number of people, will make his speech of acceptance at night before the microphone, when all good people are at home. Conservative people who like what he says will not be able to see him if he wears a brown derby and a striped suit, which is an advantage the radio presents.

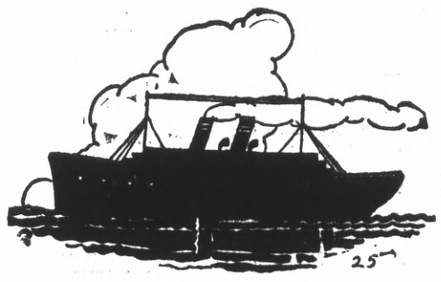

Industries
Shipping
Railroads
Deep Water
Pay Rolls

Are Five of the essentials to the growth and development of a city.

RICHMOND has deep water, two transcontinental railroads, and cheap fuel.

These factors are what attract industries to a city

With the industries come increased assessed valuation, and increased pay rolls.

More pay rolls, mean additional population, and prosperity.

No other city on the Pacific has the advantages to offer to industry.

Let us furnish you the details that will convince you.

PARR—RICHMOND TERMINAL CORPORATION

Lessee and Operator Richmond Harbor

No. 1 Drumm Street San Francisco, Calif.

SPORTS

HEENEY TAKES BOUT AS JUST ANOTHER FIGHT

By GEORGE KIRKSEY
United Press Sport Writer

"Just another fight."

That's about all Tom Heeney, hairy chested New Zealand challenger, has to say about his 15-round heavyweight title match with Gene Tunney at Yankee Stadium tonight.

The one thing that most impresses this writer about Heeney is his utter indifference to the fight. As far as all outward appearances go, the stolid New Zealander is no more excited about meeting the champion of the world than swinging a sledge hammer on an anvil for 12 hours in a boiling hot blacksmith shop down in Australia. Since it's taken for granted that Tom doesn't have any inner thoughts, it's safe to say that he isn't flustered about the prospect of meeting Gene Tunney.

Heeney knows only one essential thing about boxing: Get in there and hit your opponent as many times as hard as you can. That's the way he whipped Johnny Risko, Jack Delaney and Jack Sharkey, although he got only a draw in the official Sharkey verdict.

A NATURAL FIGHTER

A product of the rough and tumble school of bare fist fighting, Heeney is a natural fighter. In a bare fist fight in a back alley, Heeney would cut Tunney to pieces. In a boxing contest in a prize ring with the participants wearing six ounce gloves, the reverse may be true.

Heeney knows he's up against the toughest assignment of his career and he has never on his own will said he expects to win. His one regret is that the bout isn't scheduled for 20 instead of 15 rounds.

Heeney came to this country 17 months ago from England, where he was something of a "bust" in the prize ring. He was broke and looked like anything but the material for a heavyweight challenger on his arrival here. Tommy Loughran, almost ruined the career of the man who eventually fought himself into a shot at the heavyweight title shortly after Heeney's arrival. Loughran the master boxer hit Heeney with so many hooks and jabs that the New Zealander retired after two rounds of sparring in the St. Nicholas gymnasium.

Lost To Paolino

Heeney's first bout in the United States was against Charlie Anderson, February 25, 1927. Heeney won by a knockout in the eighth round. His only reversal in this country was a questionable decision which went against him in his first bout with Paolino. He later fought Paolino a 15-round draw.

As a young man, Heeney worked at the trades of lumber and blacksmith in New Zealand and Australia. He was born in Gisborne, New Zealand, May 19, 1899, of Irish parentage. While at school Heeney played cricket and rugby football and was one of the best players in Australia at the latter game.

Record Crowds At Other Bouts

1927—Tunney-Dempsey	150,000
1926—Tunney-Dempsey	130,000
1923—Firpo-Willard	100,000
1921—Dempsey-Carpentier	90,000
1927—Dempsey-Sharkey	85,000
1923—Dempsey-Firpo	85,000
1923—(Milk Fund Show	63,000
1922—(Milk Fund Show)	60,000
1922—Leonard-Tendler	60,000

—RAGS WANTED
RECORD HERALD

Get First Choice
COME EARLY
SEE THESE THREE WONDERFUL HOMES

Brand new, 5-room stucco houses—detached garage. Extremely well built and designed. Operating street car, ½ block—grammar and new High school very near. These homes are beauties.

Very Easy Payments

Res. Phone Rich. 897-W

J. L. MUIR

Agent for Richmond Co.
Address Room 405 American Trust Building
Business Phone Rich. 416

The Colonel Has a Permanent Grin

Yachts Finish Atlantic Race

SANTANDER, Spain, July 25.—(U.P.)—The yachts Elena and Nina sailed into the harbor the other day, winners of the 1928 trans-Atlantic yacht race, the first race of its kind since 1905.

The Nina, which left New York, July 1, and is owned by Paul Hammond and Elihu Root, Jr., of New York, was the first to arrive and won the Queen of Spain's cup offered for boats of her class.

Only a few hours behind the Nina, the Elena, with the firm and sea-bronzed hand of Captain Johnny Barr at her helm, glided under full sail across the finish line off Cape Mayor. Flags flying on harbor craft and a band in a launch alongside playing American airs she came to her anchorage.

The unofficial time of the Elena was 16 days, 20 hours, 19 minutes, 55 seconds from the starting point near Ambrose Light, New York, to the Nina took seven days longer, having left New York a week ahead of the Elena. The distance was 3,055 miles.

The Elena, which by its victory becomes the queen of the yachting seas, is owned by William B. Bell, who was aboard. She was the only ship in her class to carry women in the crew. Mrs. Bell sailed with her husband and Miss Helen Driscom Bell, a daughter, and Miss Marion Walters, all of New York, were also aboard.

The scene at the finish line was a brilliant one. Primo de Rivera, the Spanish dictator, and King Alfonso of spain had come personally to Santander to welcome the arriving yachtsmen. Sportsmen from many parts of Europe and a number from the United States were there. Some 30,000 people lined the heights around the harbor. Having learned from the radio that the finish was near.

Finally the white sails of the Nina were sighted, bright in the afternoon sun. Cheer after cheer went up from the shore. Scores of motor boats crowded around the little ship—it is only a bit more than 50 feet long, —as she sailed in a winner.

Tunney Plane Ready For Hop

SPECULATOR, N. Y., July 25.—(U.P.)—The twin-motored Sikorsky amphibian plane in which Gene Tunney will fly to New York City Thursday morning for his heavyweight title bout against Tom Heeney at Yankee stadium made a perfect landing on Lake Pleasant tonight after a three hour flight from Curtiss field.

Tunney plans to take off about 10:30 a. m. Thursday.

PACIFIC COAST LEAGUE

	W.	L.	Pct.
Sacramento	18	6	.750
Hollywood	17	7	.708
San Francisco	13	11	.542
Oakland	13	11	.542
Missions	12	12	.500
Los Angeles	10	14	.417
Seattle	6	18	.250
Portland	7	17	.292

YESTERDAY'S RESULTS

Portland 6, Missions 3.
San Francisco 5, Sacramento 0.
Oakland 1, Los Angeles 0.
Hollywood 9-4, Seattle 3-3.

HOW THE SERIES STAND

Missions 1, Portland 1.
Sacramento 1, San Francisco 1.
Oakland 2, Los Angeles 0.
Hollywood 3, Seattle 0.

TODAY'S GAMES

Portland at Missions
San Francisco at Sacramento
Los Angeles at Oakland.
Seattle at Hollywood.

NATIONAL LEAGUE

	W	L	Pct.
St. Louis	59	35	.628
Chicago	54	39	.581
Cincinnati	55	40	.579
New York	50	37	.575
Brooklyn	48	45	.516
Pittsburgh	45	45	.500
Boston	27	58	.318
Philadelphia	23	61	.274

YESTERDAY'S RESULTS

New York 6, Pittsburgh 5.
Brooklyn 8, St. Louis 1.
Boston 3, Chicago 1.
Cincinnati 10-6, Philadelphia 5-7.

AMERICAN LEAGUE

	W	L	Pct.
New York	67	27	.713
Philadelphia	57	36	.613
St. Louis	50	47	.515
Chicago	42	51	.452
Cleveland	43	52	.453
Washington	41	53	.436
Boston	37	54	.407
Detroit	37	55	.402

YESTERDAY'S RESULTS

Detroit 3-10, New York 2-7.
Cleveland 10-15, Boston 2-5.
Philadelphia 16-8, Chicago 0-7.
St. Louis 12-6, Washington 8-5.

"LEADS THE FIELD!"
ANTI-KNOCK
RED CROWN
GASOLINE
STANDARD OIL COMPANY OF CALIFORNIA

Here Are Facts On Bout Tonight

PRINCIPALS — James Joseph Tunney of New York City, defending heavyweight champion, and Tom Heeney of New Zealand challenger.

PLACE — Yankee Stadium, New York City.

NUMBER OF ROUNDS—Fifteen.

DECISION—By knockout, fifteen rounds to a decision of referee and two judges, or by foul.

TICKET PRICES—$5 to $40.

TUNNEY'S SHARE — $525,000. Option of percentage on all over $1,000,000.

HEENEY'S SHARE—12 1-2 per cent.

RADIO—Nineteen stations in National Broadcasting Company hookup.

GATE (estimated) $1,250,000.

ATTENDANCE (estimated) — 90,000.

Deer Tag Permits Must Be Secured Before August 1

A warning that all prospective deer hunters should obtain their "deer tag" permits before August 1 was issued yesterday.

The "deer tag" law was adopted last year by the state legislature as a means of protecting the wild game of the state from ruthless killing. It constitutes a special license for all who hunt the elusive deer.

For the price of one dollar a duplicate "deer tag" is sold to the prospective huntsman. It must be properly filled out. On the killing of a deer one side of the card is detached and tied to the horns of the animal, and the other side is mailed to the game commission. No hunter will be allowed to hunt without having the deer tags in his possession if caught by the game wardens, and violations of the new law will mean arrest, as the wardens have explicit instructions regarding this point. Two "deer tags" are allowed each hunter.

—RAGS WANTED

Dagna's Quality
Mayonnaise
The Supreme salad dressing
fresh daily
QUALITY MARKET
Phones 2950 and 2951

JACK DEMPSEY TO SECOND HEENEY IN TONIGHT'S FIGHT

By GEORGE KIRKSEY
United Press Staff Correspondent

NEW YORK, July 25, —(U.P.)—An astounding last minute development has lured Jack Dempsey back to the prize ring and when Gene Tunney faces Tom Heeney in Thursday night's heavyweight championship bout at Yankee stadium the old Manassa Mauler will be in the challenger's corner as a second.

Aroused by the call to battle and sensing a good chance for revenge over the man who lifted the heavyweight crown from him and later defended it against his murderous fists, Dempsey will attempt to help Heeney conquer the man he couldn't.

"I knew how to beat Tunney," Dempsey said sadly today. "But my legs wouldn't respond to my urge. I'd give anything to have Tom Heeney's legs and be in there tomorrow night, but that's impossible. The next best thing is to give Heeney the benefit of my experience in two fights with Tunney. I believe I can tell him how to win and I believe Heeney will succeed where I failed."

As a matter of formality, Jack Dempsey will go before the New York state athletic commission Thursday at 10 a. m. and obtain the necessary second's license. Unofficially the commission announced late today that Dempsey would be granted the license.

The commission's rules do not permit the issuance of more than two of the three prevailing licenses: boxer, manager, or second, but Dempsey has held only one license, that of a boxer.

Heeney's three managers, Charlie Harvey and John and Bernard Mortimer, were elated over Dempsey's decision to act in the challenger's corner.

"This is the stroke that defeats Tunney," Harvey said. "Jack knows where to hit Tunney and Tom has the punch to hit him there."

That Dempsey was willing to cast his lot with Heeney was interpreted along Broadway tonight to mean that the challenger has a chance to win. The odds have shortened from 3 to 1 to 12 to 5 and a lot of Heeney money has made its appearance within the last 12 hours.

In far away places the champion and challenger rested tonight, each in his own way, aloof from the contest of the morrow.

High up in a little log cabin in the Adirondack mountains over Lake Pleasant, at Speculator, Tunney spent the day before the battle with his bosom friend, Orin Nobles, vagabond painter from Seattle. Tunney read and chatted and reflected upon things far from this mundane existence.

Tunney's last request before he went to bed Tuesday night was that no one mention the fight to him until after he climbed out of the ring, a conqueror or a beaten warrior.

"I have put all thoughts of battle out of my mind," Tunney said, "and I will not think of it again until the bell rings for the first round. Then I will apply my every nerve, muscle and brain cell to defeating my opponent."

Tunney will sleep in his secluded cabin tonight and fly from Speculator to New York Thursday morning in a two motored Sikorsky amphibian plane, piloted by Bill Winston, one time instructor of Charles Lindbergh. The plane will take off from Lake Pleasant at 10:30 a. m. and is expected to land in the upper New York bay near the statue of Liberty about 1 p. m. The champion will be met by a launch and transported to the mainland where an automobile will be waiting to take him to Madison Square garden for the weighing in ceremonies.

Somewhere off the Jersey coast, Tom Heeney is resting aboard a small yacht which will be his home until Thursday afternoon when the craft will bring him to New York for the weighing in procedure.

The pre-battle hysteria of last year's fight at Chicago, the 1926 fight at Philadelphia, or the 1923 Dempsey-Firpo fight, was sadly lacking along Broadway and in the roaring forties tonight.

The talk concerned Jack Dempsey's decision to second Tom Heeney more than the champion or challenger.

The public's attitude toward the fight is reflected in the box-office and for the first time in history Tex Rickard may promote a financial flop.

Unofficially it was reported today that the seat sale had reached only $600,000. Tunney has a guarantee of $525,000, and Heeney a guarantee of $100,000. Other expenses put the total bill up to $750,000.

Rickard hopes to sell $250,000 worth of tickets Thursday but the chances are against his doing that much business if the attitude of the public tonight was an indication of what it cares about the heavyweight title bout of 1928.

A conservative estimate places the probable crowd at 60,000, and the gat receipts at $800,000. Seats for 88,000 have been provided at the Yankee stadium and Rickard's original goal in dollars was $1,000,000.

Canned!

..EARL SMITH, catcher, has been unconditionally released by the Pittsburgh Pirates. Smith, well known for his scrappy disposition, got in bad with the bosses and will be found next in the minors as there is little chance of him hooking on with a major league club at present.

LONG-LIVED FAMILY

PARIS, Ill., July 25.—(U.P.)—The ages of eight surviving children of the late John J. and Martha Logan, pioneers, aggregate 586 years. Their ages range from 66 to 82. A ninth child of the couple is dead.

Stars Cut Lead Of Senators By Taking 2 Games

SAN FRANCISCO, July 25, —(U.P.)— Hollywood, second place team of the Pacific Coast league, cut the lead of the first place Senators to one game today.

The Stars defeated Seattle twice while the Senators were losing to the Seals. As a result of their two defeats, the Seattle Indians went into last place in the percentage list.

Oakland and the Seals remained in a tie for third place when both teams won their gaes. The Missions, by losing to Portland, dropped into fifth position.

Hollywood scored six runs in two innings and added three more in as many periods to beat Seattle 9 to 3 in the first game. The second game was called at the end of the seventh inning with the Stars winning, 4 to 3.

Reuther, Seal twirler, blanked the league leading Senators, allowed them only six hits and the Seals won, 5 to 0.

Oakland and Los Angeles played the closest game of the afternoon with the Oaks winning, 1 to 0, by making a run in the seventh inning. The contest was featured by the pitching battle between Peters of the Angels and Boehler of Oakland, allowing 6 and 5 hits, respectively.

Portland climbed into seventh place of the league by defeating the Missions, 6 to 3.

Latoraca Wins Dirt Track Race

Johnny Latoraca, local auto racer, won the final grind at the Santa Rosa speedway last Sunday against a fast field of entrants, besides taking first in several preliminary events.

Latoraca is now grooming his car for entrance in the races at San Jose on August 5, and is confident he will make a good showing.

Mexico's population is nearly 80 percent illiterate.

TILDEN RULING IS AFFECTED BY HERRICK

NEW YORK, July 25—(U.P.)—The reinstatement of William T. Tilden to the United States Davis cup team was brought about through the intervention of Myron T. Herrick, ambassador to France, the United States Lawn Tennis association revealed tonight.

A statement issued by the association said Herrick had requested a consideration of Tilden's case after he had learned that the barring of the American captain "had caused a most unfavorable impression in France."

At the same time the association said it had not changed its position in any way on the Tilden case and still thought it "was in the best interests of sportsmanship to forbid Tilden to play."

PARIS, July 25.—Americans and French joined in a celebration tonight on the return to international competition of William Tilden, No. 1, ranking player of the United States, who will now carry the brunt of the battle against France in the Davis cup matches.

Tilden's reinstatement by the United States Lawn Tennis association, which suspended him from the Davis cup team recently because he violated amateur rules by writing newspaper articles, led Americans in Paris to believe that the most prized trophy in the tennis world is about to return to the United States.

"I am glad the authorities realized their error," Tilden said. "I shall do the best I can to win for America."

It is the general belief here that public opinion in France caused the American officials to take the action. Tilden has been a martyr in the eyes of the French.

Fire Chief and Mrs. W. P. Cooper are in the southern part of the state, enjoying their annual vacation. They expect to be gone two weeks.

Better "today"

YESTERDAY'S fashions are not the fashions of today. Not only are fashions in dress constantly changing, but our daily habits and mode of living are subject to a steady process of evolution.

Conveniences have been invented and placed in use —and life is happier, easier for them. Every year, almost every day, sees some new thing of beauty, of use, or for our pleasure, introduced. And they are invariably brought to our attention by advertising.

Advertising is the medium that is responsible, in large measure, for the rapid and constant improvement in our living conditions. Without advertising this old world would be a dull and dreary place. With it, we progress; we learn about new things that we need—to shorten our tasks; to make ourselves more presentable; to brighten our leisure hours. Spend a few minutes with the advertising in this newspaper. Keep up to "today."

• • •

Read the advertisements and know the answer to what's what

Advertising Rates

CLASSIFIED ADVERTISING RATES

2c Per Word Per DAY
Minimum Charge 35c

CLASSIFIED INDEX:

1. Lodges and Meeting Notices.
2. Lost and Found.
3. Special Notice—Personals.
4. Help Wanted—Situations. Wanted.
5. Automobiles.
6. Business Directory.
7. Business Opportunities, Investments.
8. For Rent—Rooms, Houses Lost and Found.
9. For Sale—Miscellaneous.
10. Wanted—Miscellaneous.
11. Real Estate for Sale.

1—Lodge and Meeting Notices

KNIGHTS OF PYTHIAS — Richmond Lodge, No. 13 meets every Wednesday night at K. of P. hall, 5th St., near Macdonald. Visitors always welcome. E. S. Geigoldt, C. C.; F. G. Blackhart, K. of R. and S.

ST. ANDREW'S SOCIETY — of Richmond and District—Meets second and fourth Wednesday at 8 p. m. in Richmond Club House. Scottish visitors are always welcome. Pres. W. J. MacDonald, 2217 Nevin ave. Phone Rich. 1553. See Geo. Smith, 1831 Roosevelt avenue.—

RICH. AERIE NO. 354 F. O. E. meets every Tuesday at 8 p. m. at the W. O. W. hall, 7th Macdonald, Felix Baptisti, W. P. Phone Rich. 1008 W. W. McChristian, Secry. Phone Rich. 1086. A. G. O'Loan, 2031 Barrett Avenue, Phone Rich. 443.

6—For Rent—Rooms, Homes' Apartments' Flats

FOR RENT — 3 ROOM FURN. apartment. 163 11th St. 6 26 3t.

FOR RENT — MODERN 5 ROOM house with garage $22.50 month. Also 2 room cottage. Apply 139 2nd St. 6 29 3t.

FOR RENT—3 ROOM FURNISHED cottage, $20.00. 2129 Bissell Ave. 5 27 tf

THREE room furnished apartment. Adults 338-20th St 7-1-3t

FOR RENT—FRONT BEDROOM, private entrance. Also garage. 548 6th St. 7 24 3t.

FOR RENT—FIVE ROOM HOUSE; modern with garage, apply 224 [illegible] St. 7 24 5t

7—Business Oppertunities, Investments

$10.00 TO $50.00 QUICKLY
To The Many Workers
Rates lowest. No security, no publicity. Best and most private terms. What National banks do for big business, we do for the man or the woman who works.
R. L. DRAKE.
607 Macdonald Ave.

ZEB KNOTT
Certain-Teed Paints, Varnishes and Enamels.
All Grades of Wall Paper
PAINTING AND PAPER HANGING
319 North Seventh Street
ALL WORK GUARANTEED

Money To Loan
YOU PAY $9.25
including interest on each $1000.00 BORROWED
CENTRAL BUILDING & LOAN ASSOCIATION
EARLE STEELE
Richmond Agent
4532 Macdonald Avenue.
Telephone Richmond 2448

I WILL TAKE BANK OF ITALY or Bancitaly Corporation stock or any other listed security in exchange for a modern 5—4 room apartment house in Richmond on most reasonable terms. Communicate owner 612 Kohl Bldg. San Francisco. 6 24 6t.

FOR RENT —MODERN THREE room sunny flat, partly furnished, apply 216 4th St., Rich. 231. tf.

SALESMAN WANTED TO SELL Hudson and Essex, the worlds fastest selling Sixes today. Auto sales experience not required. An opportunity for the right man to make good money. See Carl Vogelsang, Hudson & Essex agency, Thirteenth and Macdonald avenue. 6 29 3t.

MONEY TO LOAN

$1000 to $50,000 to loan on Richmond property. Flat or Installment loans on homes, flats or apartments. New construction or refinancing. Let me solve your financing problems.
C. M. HINDS,
2916 Clinton Ave., Phone Richmond 2671. 7 17 1 mo.

GOLF! GOLF! GOLF! FUN! FUN! Fun! FAIRMEDE GOLF CLUB, adjoining Standard Oil Tank Farm, on San Pablo Highway, 7½ miles from Berkeley Line. OPEN TO THE PUBLIC! FEES 50 CENTS! Water on all the Greens. A regular practice course! The only course around, operated entirely by one man. Best of service at the Club House.
W. C. PARKER, Caretaker, Caddie Master, and General Manager. Phone Richmond 695. 7 16 6t.

11—Real Estate For Sale

Paulsen's TIPS!

Some Brand New Offers

room house and garage—$100 down.

Substantial home on 2nd St. 1½ blocks from Macdonald. Plenty of light. Garage and good basement. Only $3150. 815

5 Room House on Bissell $2400
Well built plastered house on 25 ft. lot, but in fine location. Lot has speculative value and house rents for $25 per mo. Bank loan $2000. Pay $400 down and take it. This is the best buy on the market. 862.

Albany Snap ..... $5000.
Good 5 room modern house and garage on 75 ft. lot 1½ blocks from San Pablo Ave. On Marin near Gill's nursery. Exceptional apartment house site. $2000 down. 850

PAULSEN REALTY SERVICE REALTORS
California Theatre Building
Telephone Richmond 825
Night Phone Richmond 2611-J

9—FOR SALE— Miscellaneous

COATS, DRESSES, SUITS and FUR coats, Factory samples, sizes 14 to 54. Huge stock, Dow's Wholesale Rms. 133 Kearney, nr Sutter, Rm 306, S. F. 9-1-tf.

11—Real Estate For Sale

FOR SALE—672 30th STREET—4 rooms and breakfast room, garage and laundry, new and modern, $4300.00

776 - 32nd STREET—5 LARGE rooms and breakfast room, garage and laundry, $5,000.00.

TERMS TO SUIT, OPEN FOR INspection. See owner, 2916 Clinton avenue, phone Rich. 2671. 7 21 1t.

NEW BUNGALOW — SEPARATE garage, choice location, hardwood floors, 5 rooms, breakfast nook. No money down. Owner 648 Eighteenth St. at Clinton or telephone Rich. 3046. 6 15 tf.

LOTS FOR SALE—50x100 FEET on Lucas Ave. All improvements. Price $200 cash. Harry Pulse, 915 Macdonald Ave. 7 19 2

LOTS FOR SALE BY THE OWNER. Near San Pablo Avenue State Highway, in the East Richmond Boulevard Tract. Permanent Pavement, Lateral Sewers and property connections constructed. Buy now at cost of Improvements plus a small amount for force title and title insurance. Terms if desired. See owner, Chas. H. Brown, or representative at 412 American Bank Building, 10th and Macdonald, Richmond. 7 18 tf.

NEW HOUSE FOR SALE—IN EL Cerrito 5-rooms and breakfast nook, garage separate, near car line and school, lot 50x100, price $4750; Harry Pulse, 915 Macdonald ave. 7 15 2t.

FOR SALE
NEW FIVE ROOM HOUSE ALL hardwood floors, garage, near Washington School and Natatorium.
H. G. STIDHAM
210 Washington Avenue Phone 868 or 920. tf.

FULL PRICE $3950. New stucco 6-rm. house; living room 18 by 24; garage; stove and linoleum; lot 50 by 100. $250—$33.00—INT 6%. Open see it; 3014 Elm St., El Cerrito; 3 blocks east of city hall. For information, Glencourt 8271 or owner evenings. Pied. 4356 J. 7 p. m. 6 15 7t.

FOR SALE — 1 SECOND HAND washing machine. A-1 condition, $35.00. Also 1 vacuum cleaner, $15.00. 1314 Macdonald Ave. Richmond 933. 4 6 tf.

FOR SALE—MILK GOAT, REGISter toggenberg and kid. Phone Fruit 8532-W. 5 26 tf.

WANTED—FIRST CLASS BEAUTY operator. Apply between 8 and 9 at 329 21st street, Ye Beauty Shop. 7 24 2t.

We Sincerely Believe:-

That the Burg Properties in Richmond offer the best Real Estate Investment in California; where more money will be made in proportion to the investment than anywhere else.

Location makes values—THE BURG PROPERTIES IN RICHMOND are in the same relative location as is the property adjacent to 4th and Market Sts., San Francisco; 14th and Broadway, Oakland; or 7th and Broadway, Los Angeles, where land is valued at from $10,000 to $20,000 per front foot.

The Burg Properties in Richmond
Is the same class and kind of property that has made the greatest fortunes in the United States
Not Only a Home Site, but a Business Site

BURG BROS. Inc.
REALTORS
309— 23rd St.
RICHMOND, CALIF.

—RAGS WANTED

NOTICE TO VOTERS

Every person entitled thereto must register during the year 1928. Thirty (30) days before Election at which he or she may desire to vote.

Registration for School Trustee Election closes February 29, 1928.

Registration for Municipal Elections for Towns of Sixth Class, closes March 10, 1928.

Registration for Presidential Primary Election closes March 31, 1928.

Registration for August Primary Election closes July 25, 1928.

Registration for General Election closes October 6, 1928.

Make application for registration to the County Clerk or any of his Deputies.

Dated: January 1, 1928.
J. H. WELIS,
County Clerk, Contra Costa County, California.

You may register with any of the following Deputies:
A. C. Faris, Chief Deputy, City Hall, Richmond.
Mrs. Mildred Ahearn 715 Macdonald Ave., Richmond.
L. W. Broughan, City Hall, Richmond.
Mrs. Ethel Butler, 600 Ripley Ave., Richmond.
E. A. Burg, 309 23rd St., Richmond.
M. J. Gordon, 321 Macdonald Ave., Richmond.
Mrs. Margaret L. Gately, 241 Cyprus Ave., Richmond.
Mrs. Blanche Hoyle, 3715 Roosevelt Ave., Richmond.
Miss Georgia Johnson, 431 Tenth St., Richmond.
Mrs. Lucille D. Kister, 351 Sacramento St., Richmond.
Miss Norine Lee 311 Tenth St., Richmond.
Miss Ivy Lee, 112 Fifth St., Richmond.
Mrs. Mary B. Moyle, 541 Santa Fe Ave., Richmond.
R. V. March, Standard Oil Co., Richmond.
Mrs. Kathleen Maroney, 522 Chanslor Ave., Richmond.
Miss Nannie L. Nesbit, 321 Bissell Ave., Richmond.
H. G. Stidham, 210 Washington Ave., Richmond.
H. O. Watson, 1202 Macdonald Ave., Richmond.
Audrey L. Carey, El Cerrito.
Olga J. B. Lee, El Cerrito.
Miss Nellie Shoute, El Cerrito.
John Sandvick, El Cerrito.
Catherine Sandvick, El Cerrito.
Mrs. Grace E. Wuelzer, El Cerrito.
Mrs. Isabel Shreiner, 21 Kingston Road, Kensington, Berkeley.
Mrs. Lillie Whisler, San Pablo.
C. E. Whisler, San Pablo.
Frank M. Silva, San Pablo.
John Hewitt, Giant. [illegible]

Wanted

LOVELY HOME FOR CONVALESing or elderly people. Best of care under trained nurse's supervision. Prices reasonable. Address 275 Fairmont Ave., Oakland, or Phone Richmond 2390-M.

WANTED—Middle-aged, experienced woman for mixed work at the Mira Vista barbecue.

LOT wanted on Sablo Ave. Also have Sonoma County property to exchange. Owner—Robinson, San Pablo, Calif.

WANTED—PHOTOS STOUT MEN and women, midgets, giants, doubles, freaks. Particulars next mail. Frederick Paul, 5447 Hollywood Blvd., Hollywood, Cal. 7 13 3t.

LEGAL NOTICES

Deposits in the Commercial Department of the American Trust Company in Richmond, California, at the close of business June 30, 1928, were $770,656.18. Deposits in the Savings Department were $3,199,352.20. Total deposits were $3,970,008.38

John S. Drum, President, and E. V. Krick, Vice-President and Cashier, of the American Trust Company, being duly sworn, each for himself, says he has a personal knowledge of the matters contained in the foregoing report, and that every allegation, statement, matter and thing therein contained is true to the best of his knowledge and belief.

JOHN S. DRUM
President
E. V. KRICK
Vice President and Cashier.

Severally subscribed and sworn to before me by both deponents the 18th day of July, 1928.
FRANK L. OWEN
Notary Public in and for the City and County of San Francisco, State of California

RAGS WANTED
RECORD HERALD

WHEN BETTER HOMES ARE BUILT

I will build them. Restricted district, new 6 big room modern house, with all up-to-date built-ins and fixtures, furnace, garage, basement, wide lot, close to transportation, only first class material and workmanship, $4,750.00, small cash payment, balance like rent. Considering location, quality, durability and beauty, this is the biggest bargain in the Eastbay. Deal with builder, no salesmen, house must sell itself; 917 Cerrito avenue, Albany, 4 blocks east of San Pablo, one quarter block south of Solano. 7 24 6t.

O. H. DOBBS
Formerly of Macdonald Ave.
Coal-Feed-Poultry
Telephone Richmond 1074
518 Twelfth Street

11—Real Estate For Sale 11—Real Estate For Sale

Unusual Opportunities

The unprecedented speculative fever that has swept the entire country has made it possible for the conservative investor in real estate to BUY at bed rock prices. Don't miss this OPPORTUNITY to secure a home, or a lot to build on in the future while this condition still prevails.

IT WON'T LAST LONG

LET US show you, at once, some homes ranging from $2,750.00 to $10,000.00, and lots in all parts of the city at prices that will NEVER AGAIN BE EQUALLED

M. A. HAYS COMPANY
2216-18 Macdonald Avenue, Richmond
Phones: Rich. 898-899

Now Is The Time To Buy

Real Estate For Either A Home Or An Investment

In Richmond, Macdonald Avenue Is Now and Will Always Remain The Main Business Street

Buy a large lot and build a home to suit you. Cheap for cash or easy terms. Near business center. Save time by walking to and from your work. They are sure to increase in value.

37½x100 feet on East Side of 9th Street, near Ripley Avenue.
40x100 feet on West Side of 9th Street, near Pennsylvania.
40x112½ on 15th Street between Bissell and Chanslor.
50x112½ on 14th Street, near Nevin, Improvements.
Three-Room House furnished for Sale at a sacrifice.
75x112½ East Side of 13th, between Bissell and Chanslor. Fine location for apartment house, or for 2 residences.
50x100 feet on 10th Street, between Ripley and Pennsylvania.

GEO. W. McPHERSON Real Estate Insurance Licensed Broker
Exclusive agent for the Overland Tract
606 Macdonald Avenue Richmond, Calif.

TILDEN LUMBER CO.

E. M. TILDEN, *President*
PRICE :-: QUALITY :-: SERVICE
OFFICE AND MILL
15th and NEVIN, RICHMOND, CALIF.
PHONE RICHMOND 81
Yards: Oakland, Berkeley, Richmond, Crockett

Dairy Ranch For Exchange

40 acres, very choice land, all leveled and checked, 14 acres in fine stand, alfalfa, 4 acres in six year old Elberta peaches, balance ready to seed to alfalfa. Six room house, very comfortable milking barn cement floors, well mill and tank, 7 very choice cows, Holstein bull registered, 2 years old, some farm tools. All for $12,000. Take property in Bay region and assume.

E. J. Crandall
With
Claude E. Clark Co., Richmond, Cal.

SALESMEN WANTED

Earn $3.00 an Hour

FULL OR PART TIME REPRESentative, inexperienced or experienced to handle America's most widely known and easiest selling line of individual monogramed Personal and Business Christmas Greeting Cards together with a most complete line of Commercial and Social Stationery, Announcements, etc. Largeg Commissions paid in cash every day and liberal monthly bonus to producers. Apply immediately, Process Engraving Co., Inc., Troy at 21st St., Chicago. 6 19 1t.

—RAGS WANTED—

Business Income To Exchange for Richmond Lots.

HOTEL, 40 rooms, value $4500, Good Lease, Clear.
RESTAURANT, doing good business, long lease. $2200
12 APARTMENTS well furnished, good location $3000
RESTAURANT, close to Y. M. C. A., S. F. $4500
MERCHANDISE store good business all clear $15,000

Will take Richmond lots for any or all the above listings. Must be cash value.

See E. J. Crandall,
With Claude E. Clark Co.
715 Macdonald Avenue.

Chan&Chew Herb Co.

Our wonderful herbs are experts for diseases of Stomach, Liver, Heart, Kidneys, Nervousness, Cough, Asthma, Dizziness, and any kind of illness. If you are given up by others come to us.

10 a. m. to 8 p. m. Daily
10 a. m. to 1 p. m. Sunday
1318 Macdonald Avenue
Richmond, Calif.

RICHMOND & SAN RAFAEL AUTOMOBILE FERRY PASSENGER

Summer Schedule
Effective April 16, 1928
Subject to Change Without Notice

LEAVE RICHMOND	LEAVE PT. SAN QUENTIN
6:00 A. M.	6:30 A. M.
EVERY HALF HOUR UNTIL	
10:00 P. M.	10:30 P. M.
SUNDAYS AND HOLIDAYS	
6:00 A. M.	6:30 A. M.
EVERY TWENTY MINUTES UNTIL	
12:00 P. M.	12:30 A. M.

Additional Service When Traffic Demands
Dining Service on All Boats
PHONES:
Richmond 231 San Rafael 827W

LOST AND FOUND

LOST—Diamond brooch on or near Richmond-San Rafael ferry between 2 and 3 o'clock Monday. Finder call Piedmont 4468-R or write 1619-62nd street, Berkeley. Liberal reward. 7 3 3t.

11—Real Estate For Sale

For Sale—Bargain

2 — 5-room cottages—close in.

MUST BE SOLD IMMEDIATELY
$5000 for the 2
or
will sell separately at
$2500 each
EASY TERMS

PLATE-VAUGHAN & METZ
REALTORS
INSURANCE & LOANS
916 Macdonald Avenue

Watson's Bargains

Re-Finance your home — Money to Loan at Six Per Cent. No Brokerage.
Let us Sell Your Property! We Get Results. We Specialize in Rentals.

50 ft. Lot 18th & Garvin $975.00
50 ft. lot on 31st near Macdonald $1,000.00
45 ft. Lot in Mira Vista $1,000.00
4-room House on 75 Foot Lot on 15th St., only $2250. (A sacrifice.)
5-room house on 21st St. 37 1-2 ft. lot, $3750.00. Terms.
75 ft. frontage on 12th St. with two houses opposite Park, income $65. per month. Best buy in Richmond. Only $11500.00
4-room House FOR RENT, 12th St. $30.00
5-room House FOR RENT, 40th & Clinton $40.00

H. O. WATSON, Realtor
Insurance Dept.
AGENCY EQUITABLE LIFE INSURANCE CO., OF IOWA.
1202 Macdonald Avenue
Phone Richmond 780

CEMENT
Sand and Gravel
Feed—Fuel
C. J. Lambrecht
Office Phone 1068
2207 Macdonald Avenue
Phone 1058

AMERICAN AUTO TOP COMPANY
(H. R. Russell)
Auto Tops, Side Curtains, Upholstering.
Auto Seats Cut Down for Camping
254 14th St. Phone Rich. 469-W

"LET MAYER DO IT" IF YOU want your old suit made like new. Phone 452; cleaning, mending, repairing, or pressing. Work called for and delivered. Mayer's American Cleaning Works, 1116 Macdonald Avenue 4 11 tf.

12 Years of Continuous Success

For more than 12 years Fong Wan has been a most successful herbalist as well as the sole herbalist of the Fong Wan Herb Co. The company has neither changed its herbalist nor employed any unknown herbalist with an interpreter.

Send for a complimentary book on Herbs, enclosing 10c for mailing.

FONG WAN HERB CO.
576 Tenth St., Oakland
Consultation Free. Oakland 3767
Hours 9 to 7 daily, 9 to 12 Sunday

Are Your Eyes Giving you any Trouble?
Do your eyes feel tired and sleepy after reading? If so, see
See Dr. C. R. Blake
629 Macdonald Ave., Cor 7th.

RECORD HERALD
—RAGS WANTED—

Feen-a-mint
The Laxative You Chew Like Gum
No Taste But the Mint
At Druggists—15c, 25c

Buyers' Guide

AUTOMOBILE BLACKSMITH

SPRING WORK AND AXLE SETting specialists. We have installed the latest axle setting equipment. F. E. Reynolds, general blacksmithing. 256 5th st. Phone Rich. 146.

AUTO CLEANING

MOTOR AND CHASSIS CLEANING. Washing and polishing. Automatic hoist. Community Service Cleaning. 10th and Barrett. Phone Rich. 246.

AUTO WINDOW SHADES

LINOLEUM, WINDOW SHADES Automobile Curtains Floor Waxed and Polished. The Service Shop, 2214 Macdonald ave. Phone Rich. 477.

AUTOMOBILE FINANCE

AUTO LOANS—CONTRACTS REfinanced. Salary Loans. CONTRA COSTA FINANCE AND LOAN CO. 34 Tenth Street.

ICE

A CAKE OF ICE NEVER GETS out of order. We deliver daily. Ice depot service for your convenience 509 Macdonald Ave. Richmond. Delivery Phone 53.

BUILDING AND LOAN

6% On Your Account
Funds invested in first trust deeds on Richmond real estate under state supervision.
California Guarantee Building and Loan Association
6th & Macdonald. Tel. Rich. 352

BUILDING MATERIAL

FOR COAL, WOOD, GRAVEL, LIME and plaster Phone Rich. 262. We are exclusive agents for "Locklath," the fireproof wall board. E. H. Higgins Co. No. 3 Sixth street.

CLEANING AND DYEING

SAVE MONEY, Gents suits, O'Coats cleaned, pressed $1. Ladies suits cleaned, pressed $1. Plain dresses $1. Bring them in. Herman's Cleaning & Dyeing. Phone Rich. 1160-J. 267 Sixth st.

DAIRY

OUR GRADE A RAW MILK WILL please those who know raw milk value. We also sell pasteurized milk Stege Quality Dairy. Phone Rich. 2161-J for daily delivery.

DENTISTS

GUARANTEED DENTISTRY AT prices you can affort to pay. You will always want good teeth. Drs. Chichester & Tofflemire 716 Macdonald ave. Phone Rich. 2260.

GARAGE

FREE CRANKCASE SERVICE Night storage $500 a month, day $3.50 month. Parking 25c. Repairing and service. Carquinez Garage, 920 Nevinave Ave. Phone Rich. 2534.

HARDWARE

FISHING TACKEL — —Everything for fishing, golf, tennis, the hunter and the athlete. Armstead's General Hardware, 734 Macdonald. Phone 30.

HATS CLEANED and BLOCKED

MEN AND WOMEN'S HATS CLEANed, blocked. Clothes cleaned, pressed. Every facility for making your old hat look new. Elite Hat Shoppe. 2205 Macdonald ave. Phone 589-R.

HOME BUILDERS

IF YOU HAVE CLEAR LOTS I will finance the entire cost of building your home with small monthly payments. Sherman Kempf, Sr. 2416½ Macdonald ave. Phone Rich. 917.

HOTELS

A MERCHANTS LUNCH UNEXcelled any where, served in our Coffee Shoppe 50c; Dining room, 65c. Permanent rates upon application. New Hotel Carquinez.

SERVICE STATION

GAS, OIL, ACCESSORIES, TUBE vulcanizing, battery and tire service. Correct lubrication specialists. Pullman Service Station, 34th and Cutting. Phone Rich. 2106-J.

SIGNS

Arnold SIGN CO.
127 11th Street
Phone Richmond 2227-J

WELDING AND BRAZING

MACHINE, AUTO PARTS, ALUMinum crank cases, fender and radiator repairing and rebuilding. M. J. Welding Co. 22a Macdonald ave. Phone Rich. 959-W.

AUTO BODIES AND TOPS

AUTO BODIES, FENDERS AND tops built, rebuilt and repaired. Careful, highgrade work. H. E. Jacobson, designer, builder. Merritt Garage, 10th and Chanslor. Phone Rich. 223-W.

JEWELERY

RICHMOND'S JEWELERY HEADquarters. Any article in jewelery or silverware sold with small down payment. H. Kallmann, Jeweler & Optician, 925 Macdonald avenue.

LAUNDRIES

FINISHED, ROUGH DRY, DRY wash and pound wash. Curtains, silks, woolen goods laundried by hand. Bellegrade French Laundry 264-66 4th st. Phone Rich. 832.

LUMBER AND MILL WORK

SAN PABLO LUMBER CO., Nelson & Son Proprietors. General lumber and mill work. Office and yard 10th and Ohio sts. Estimates gladly furnished. Phone Rich. 112.

MARKETS

Lohr's 100% All Pork Sausage. A delicacy hard to beat. We deliver. N.W. cor. 12th and Macdonald Phone 934

MONUMENTS

"MARK EVERY GRAVE" Farrison Monument Works. Memorials, at Sunset View Cemetery, El Cerrito. E. W. M. Evans & Sons, props. Telephone Berkeley 5156.

PAINT GLASS

HOUSE PAINT MADE TO ORDER. Glass and glazing of all kinds. Maynard Paint & Glass Co., agents. Frank W. Dunne pure paints. 11th and Nevin. Phone Rich. 594.

SALARY LOANS

IF YOU ARE STEADILY EMPLOYed we will help you meet your obligations. Richmond Loan & Finance Co., Joseph L. Reed, manager.

WHOLESALE HOUSES

CIGARETTES — $1.18 A CARTON. All bar goods, 24 in a box. 74c. Sugar, market price today $6 sack, market very strong. Gums 55c. Cash and carry. Extra charge for delivery. Richmond Wholesale company. Open 12 to 7 p. m., 1212 Macdonald ave. Phone Rich. 1237.

LOS ANGELES, CALIFORNIA
HOTEL LEE
WM. B. CLARK, PROPRIETOR
SIXTH AT FIGUEROA ST.
Phones 107-23 108-109
Service not unlike a well appointed generously conducted home without ostentation.
Commercial-Residential
Location central and unexcelled
Modern, European
Rates $1.50 Without Bath, $1.00 Up With Bath
William Best Clark, Proprietor
GARAGE ADJACENT

CLEANING and DYEING

On all Cleaning and Dyeing. C. O. D. Cleaners and Dyers (established 1909) 2400 Macdonald avenue. Phone Rich. 683. We also maintain a delivery at standard price.

6 Room Furnished HOME
¼ acre near new high school
Price Only $4200
EASY TERMS
CALL RICH 1543-W

STAGE IS SET FOR 1ST ANNUAL MOOSE CONFAB

WATSONVILLE, July 25. —All's set for the first annual State conclave of the Loyal Order of Moose!

This city, center of the famous Pajaro Valley apple district, where 90 per cent of California's apples are grown, will be the setting for the convention scheduled for September 1, 2, and 3.

The event will mark the first time in the history of the order that a State convention has been held. It will mark an epoch in the progress of California Moosedom, according to Harry W. Millspaugh, national director of the supreme lodge of the order.

An executive committee is directing pre-convention activities. This committee is headed by W. F. Gibson, director general of Oakland Lodge, Oakland; Harry W. Millspaugh, National Organizer of the Supreme Lodge, L. O. O. M., San Francisco; A. W. Moffitt, Deputy Supreme Dictator for California; W. J. Hamilton, veteran secretary and organizer of Oakland Lodge; Ray Weiss, Secretary.

A notable list of compelling entertainment features are being arranged for the occasion, including a Beauty Contest for the prettiest girl in California, and one with the most pleasing personality; a large family contest introducing the members of the Moose Order with the largest living family; drill team contests for both men and women of the order; band contests in addition to a general fiesta with countless side-shows, merry-go-rounds, and other circus features. More than a thousand dollars in cash prizes will be offered.

Machinery has already been set in motion to pick the prettiest girl in the various Moose lodge districts of Northern California—Miss SanJose will vie with Miss Oakland, Miss Modesto with Miss Sacramento, Miss Stockton with Miss Fresno and so on. The final wind up of the beauty contest will present the fair contestants in bathing suits.

Swedish Busses Beat Rail Lines

STOCKHOLM, July 25.—(U.P.)—Railroads and bus lines are competing for the traffic supremacy in Sweden and it seems as if the motor cars, at least in certain parts of the country, are going to win out. An example is offered in the anticipated closing of the Hoer-Hoerby line in the southern province of Scania.

This branch, one of the oldest in Sweden, has suffered severely from the bus competition and the company has applied to the government for permission to discontinue traffic and take up the rails. Pending the decision the road runs only a few trains a day.

This competition between auto buses and trains is, however, beginning to be regulated in many districts by mutual agreements for cooperation between owners of railroads and omnibus companies.

NEW TODAY

WANTED — GIRL CAPABLE OF doing stenographic and office work; Standard Sanitary Mfg. Company, Crickett and Essex streets Richmond 7 26 3t

If Indian Herb

Compound does not benefit you, after directions have been followed, you can get your money back at any of the agencies where you bought them.

Indian Herbs are for sale by all the local drug stores and at many other business places whose addresses are listed on the second page of the circular in each free sample given at all the local agencies. Geo. W. McPherson, resident agent for The Great American Herb Co., 506 Macdonald avenue.

City Laid Waste By Disastrous Fire

$1,000,000 FIRE wiped out part of the downtown section of Helena, Mont., the other day. City's largest department store, two large office buildings and part of a third were destroyed, while a score of smaller business houses were razed. Photo shows smoldering ruins of larger buildings after the fire.

On Time

MISS LILLIAN WILKE of Peoria, Ill., has been awarded a gold medal by the board of education for 14 years of perfect attendance. She was never late during the whole 14 years.

English Pastor Resigns In Row On Prayer Book

LONDON, July 25.—United Press—The Rt. Hon Randall Thomas Davidson, ninety-fourth Archbishop of Canterbury, announced his resignation today, effective November 12.

Primate of the Church of England and next only to the Royal Family in point of precedence, the aged Archbishop—he was born April 7, 1848—has been one of the prominent figures in British political affairs.

Although suffering poor health for the last few years, the Archbishop had taken a keen interest in industrial and economic affairs as well as the church.

His failure recently to obtain adoption by the House of Commons of the revised book of Common Prayer of the Church of England, with which he had hoped to bring his long and active public career to a close, keenly affected the Bishop, but he counseled moderate action by the more radical proponents of the bill.

READ IT FIRST
RECORD HERALD

NEW POLICY FAVORED BY U. S. TO CHINA

WASHINGTON, July 25—(U.P.)—The United States has offered to take the first step in junking the old restrictive treaties which have made of China a helpless stepchild of the powers and is ready to embark upon a liberal policy to the end that the new nationalist regime shall be treated as a grown up, self-governing sovereign of the twentieth century.

Secretary of state Kellogg in a note to the Chinese nationalist foreign minister offers to begin at once negotiations that would give full expression to the principle of national tariff autonomy with the provision that there shall be no discrimination against the United States in favor of other powers.

This means the United States is ready to abandon its treaty restrictions over Chinese customs revenues but requires other powers to do likewise before the new provisions shall become effective.

Kellogg's note voiced the hope of America that China is now emerging from chaos.

"With a deep realization of the nature of the tremendous difficulties confronting the Chinese nation" he said, "I am impelled to affirm my belief that a new and unified China is in progress of emerging from the chaos of civil war and turmoil which has distressed that country for many years. Certainly this is the hope of the people of the United States.

"As an earnest of the belief and the conviction that the welfare of all the peoples concerned will be promoted by the creation in China of a responsible authority which will undertake to speak to and for the nation, I am happy now to state that the American government is ready to begin at once, through the American minister to China, negotiations with properly accredited representatives whom the nationalist government may appoint, in reference to the tariff provisions of the treaties between the United States and China, with a view to concluding a new treaty in which it may be expected that full expression will be given reciprocally to the principle of national tariff autonomy and to the principle that the commerce of each of the contracting parties shall enjoy in the ports and territories of the other treatment in no way discriminatory as compared with the treatment accorded to the commerce of anw other country."

EXPLORING HAFNIUM

WASHINGTON, July 25.—(U.P.)—Government scientists are exploring the most recently discovered atom, that of hafnium, by spectrum analysis—classification of the distinctive lines shown when light is flashed through the substance and then split up by refracting prisms.

More than 200 lines characteristic of ironized hafnium have been classified, and the experiments at the bureau of standards to detect the first regularities in the spectrum.

By making a spectrum analysis, the physicist can identify an element and determine its qualities. In the case of hafnium, first found in 1923, the scientists are seeking to discover its characteristics so they can identify it by this method whenever found.

Fickle Flower Will Foretell New President

PONTOTOC, Miss., July 25.—(U.P.)—While the Republican and Democratic campaign machinery swings into action Elder Ranse Woodbine of Pontotoc goes calmly about his farm work, convinced that he will know soon who the next president will be.

For Woodbine's presidential rose which blooms but once every four years, is beginning to bud. If it blooms crimson, Herbert Hoover will be elected and if it is white Alfred E. Smith will be the next president, according to tradition.

For 40 years this rose bush has puzzled botanists. Once every four years it blooms and its quadrennial blooming occurs only in presidential election years. This in itself has puzzled scientists.

The great mystery, however, is the coloring of the fragrant roses when they do blossom forth. The rose blooms, in its flowering years during the first full moon in August in years when a republican is to be chosen, according to the owner, the roses are a deep crimson, and when a Democrat is to be elected, they are a stainless white, it is said.

Not once in the 40 years it has been blooming has it failed, Woodbine claims.

But maybe here's the catch:

In recent years no one outside Woodbine's immediate family has known its coloring. He explains this by saying that many who have been told the secret have gambled on elections.

—RAGS WANTED

The days are fair now but how about heating equipment for next Winter?

Colder days are coming. Plan now to have a warm, comfortable home next winter.

The Pacific Gas and Electric Company has a staff of men especially trained to advise you. They recommend only good gas heating equipment. For good equipment gives you more comfortable heat for less money spent for fuel. Repairs to gas heating equipment are also made and guaranteed by the P G and E.

Phone or call at our office for full details.

PACIFIC GAS AND ELECTRIC COMPANY
P·G·and·E·
Owned·Operated·Managed by Californians
216-728

TRIAL OF LOCAL MAN IS FIXED FOR NEXT WEEK

MARTINEZ, July 25— Facing new charges of contributing to the delinquency of four of their minor children, William Hanney and his wife, Eleanor, will appear on Monday morning before Justice of the Peace Frank Glass here for their preliminary examination, according to Deputy District Attorney Hiram Jacobs. Date of the hearing was fixed following a conference between Jacobs and Tsar Calfee, counsel for the accused parents.

Liberated Monday when Superior Judge A. B. McKenzie granted him probation of one year on a charge of maintaining a common nuisance, Hanney was taken into custody on the new charge last night by Deputy Sheriffs Clyde Laird and C. S. Sumner.

Mrs. Hanney ,who pursued a course opposite to that of her husband and pleaded not guilty to a nuisance complaint, was served on the new charge in the county jail. Neither she nor her husband has requested arraignment or fixing of bail.

According to Jacobs, Hanney has admitted to him the truth of charges in the complaint that four of their children were at the Hanney home when liquor was served to patrons and that daughters danced with visitors.

Mrs. Hanney's trial on the nuisance charge has been fixed for August 2.

A RECORD RECORD

MONTGOMERY, Ala., July 25.—(U.P.)—The largest record in a criminal case ever prepared in Alabama has been placed before Attorney General Charlie McCall. It is the record of the trial of Henry F. Blake, former chief-of-police of Calera, who was acquitted on a murder charge in Shelby county court.

The record consists of 20 volumes or 3,000 pages and contains 700,000 words. C. B. Firth, member of the Birmingham firm of court reporters, took the testimony and spent six weeks transcribing it.

A Big Hoover Noise-Maker

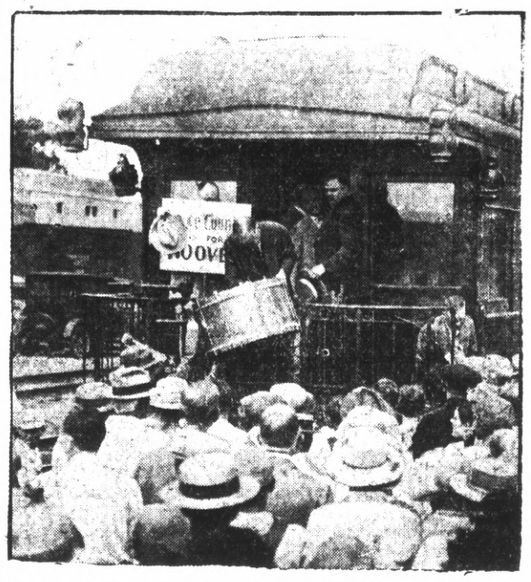

SECRETARY OF COMMERCE HERBERT HOOVER, republican nominee for President, is here shown autographing the bass drum of the band that played for him as he arrived at Fremont, Neb., on his special train, enroute to California. On his arrival at California he was given respectful welcome owing to death of Mrs. Hoover's father.

County Commits Suicide As It Joins Neighbor

NEW YORK, July 25.— United Press.—Jam[illegible] Tennessee, adjoining Hamilton county in which Chattanooga is located, has committed suicide. In jumping into Hamilton county and disappearing, the people of James County solved all of their tax, school and good road problems and now the leaders of the movement are recommending similar action to hundreds of other poor counties of the country.

Our tax rate has been cut from $2.60 to $1.30 and we are getting 10 times more for our money than before,' T. J. Smith, influential James County farmer, told Farm and Fireside which today publishes details of the 'suicide' the first of the kind in the United States.

"We have eliminated our whole staff of county officials and are using the court house as a central school,' he added. 'Before the consolidation we had only a little more than a mile of good roads while we now have 50 miles of highways passable all through the year. Formerly we had a series of country schools, all except two with one teacher. Now we have 10 with two to 16 teachers.

'The movement for consolidation of counties is now spreading to other parts of Tennessee and to Georgia.

RULES FOR LONGEVITY

FREMONT, Neb., July 25—(U.P.) "Work hard, eat hearty and keep out of debt." This rule for health and happiness is the philosophy of Rufus Martin, 89, who with his wife, recently celebrated his 71st wedding aniversary.

Martin says he has smoked a pipe for over 80 years, beginning when he was about 8 years old. He does not care for cigarettes nor for strong drink. He has never owned a car and declared he does not care to have one.

FINDS HUSBAND SERVED PRISON TERM, SUES HIM

Martha Anna Orthman charges Luke Herman Orthman with wilful desertion and extreme cruelty in a suit for divorce filed in Martinez through her attorney, Will Robenson of Richmond.

Mrs. Orthman charges that her husband deserted her four years after their marriage in 1920 and when asked why he didn't make her a home, replied "give me time." She avers that her husband struck her and called her vile and opprobious names, went about with other women and accused her of going out with other men, and that prior to their marriage he did not tell her that he had served time in San Quentin prison for a felony, and that she did not learn the truth until after their three children had been born.

Custody of their three children and $100 alimony is asked by Mrs. Orthman.

Each Osage Indian on the tribal roll was allowed $2300 with which to do his Christmas shopping.

ACTION

with Anti-knock Red Crown GASOLINE

STANDARD OIL COMPANY OF CALIFORNIA

Northern California's Finest Travel Service

Local and Nationwide

The World's Greatest Motor Coach System provides the best in local and nationwide transportation service for Richmond.

FOR years, the Pickwick System has responded to each travel need of this city—and of all Northern California. Today it offers a far greater service than ever in the past, with more daily schedules, finer cars, lower fares—and a direct, through service from Pacific to Atlantic, along two beautiful highways.

Promptness, frequency of schedules for the business man—luxury, deep-cushioned comfort for the sightseer—a saving of dollars on any trip, for everybody!

Truly, the world's greatest motor coach system has become an important part of community life here. A factor that speeds business, facilitates outing trips, makes possible school attendance at distant points, offers comfortable terminal facilities, assures safety and dependability far above other travel methods.

Ask your local agent how to make the next trip to any Pacific Coast point—any great city of America—in greater comfort, at less cost, the Pickwick way.

Headquarters for GOOD EATS

We claim the distinction of being "DISPENSERS OF GOOD EATS." Our goods always measure up to the highest standard and our prices are always down to the lowest level.

—THURSDAY—

PORK CHOPS (of the better kind) lb. 38c
TENDERLOIN and SIRLOIN STEAKS (tender, juicy, delicious) lb. 35c
LITTLE PIG PORK SAUSAGES, lb. 35c
FRESH WHITE RANCH EGGS, dozen 35c
LYLE'S IMPORTED GOLDEN SYRUP, ... 35c
B & H. BONED CHICKEN (delicious for salad) 55c
HEARTS OF ARTICHOKES (the famous Dodge brand) .. 35c
FANNING'S BREAD and BUTTER PICKLES 24c
GOLD MEDAL MAYONNAISE and RELISH SPREAD, pts. .. 43c

Phone us your orders; we guarantee satisfaction

Richmond and Central Markets
O. R. LUDEWIG, Inc.
510 Macdonald Ave. 1130 Macdonald Ave.
2 Phones—No.'s 1900-1901 Phone Rich. 446